WEATHER
Fair tonight and Thursday. Warmer Thursday.

The La Crosse Tribune and Leader-Press

HOME EDITION

Full Leased Wire News Report of The Associated Press

Member of the Audit Bureau of Circulation

VOLUME XIX, NUMBER 98 — LA CROSSE, WISCONSIN, WEDNESDAY, AUGUST 22, 1923 — TEN PAGES — PRICE THREE CENTS

FRANCE TO MAKE NO CONCESSIONS IN RUHR

NATION ASSURED HARD COAL SUPPLY

FUEL NEED WILL BE MET CLAIMS THE PRESIDENT

Coolidge in Conference With Coal Commissioners as Negotiations are Broken off at Atlantic City

REJECTION OF ARBITRATION BY MINERS LEADS TO DEADLOCK

Refusal of Operators to Grant Wage Increase Contributes to Break

WASHINGTON, D. C.— Members of the federal coal commission were engaged Wednesday in framing a report to President Coolidge fixing the responsibility for the break between the anthracite operators and miners and outlining what steps they believe the government should take in event of the prospective strike on September first.

A statement as to the responsibility for the rupture in negotiations Tuesday in Atlantic City, it is generally conceded, will not produce a ton of coal, and thus the greatest interest is attached to what steps the new administration proposes to take should the miners and operators continue in their failure to reach a common ground.

Assures Nation of Coal

Two statements only have come from the White House which are regarded as throwing light on the plan in the mind of Mr. Coolidge. The first of these, made several days ago, said that a plan had been prepared which would relieve the situation through use of substitutes for anthracite. The second, authorized Tuesday evening after the president had talked to Mr. Hammond twice within three hours, was that the public should rest assured that there would be plenty of fuel.

At one stage in the hurried conferences here Tuesday, following the break-down of the negotiations in Atlantic City, there appeared an indication that President Coolidge might decide to summon the operators and miners' representatives to Washington for a meeting with him. Later, however, it was indicated that the president had no such plan in mind and those who know the new president let say that he has no desire to be placed in the role of arbiter, feeling that task should alone be undertaken, as it has, by the coal commission.

Confer With President

Immediately upon receipt of information that the Atlantic City conference had broken up over the question of increased wages, Mr. Hammond went to the White House for a conference with the president.

Upon leaving the executive offices, he called an immediate meeting of the coal commission, and after it had been in session less than an hour, a recess was taken to enable Mr. Ham-

(Continued on page six)

WEATHER REPORT

For La Crosse and Vicinity: Fair tonight and Thursday. Warmer Thursday. Temperature will continue low tonight in tobacco district and light frost is possible.

For Wisconsin: Fair tonight and Thursday. Warmer Thursday.

For Minnesota: Fair tonight and Thursday. Warmer tonight and in south portion Thursday.

For Iowa: Fair tonight and Thursday and in northwest portion tonight.

TODAY'S TEMPERATURES

6 a. m.	43	10 a. m.	60
7 a. m.	45	11 a. m.	62
8 a. m.	52	12 noon	62
9 a. m.	58	1 p. m.	66

RIVER FORECAST

The river stages will fall slightly during the next 48 hours.

RIVER BULLETIN

Stations—	Flood stage	Height	24-hour change
St. Paul	14	0.8	0.4
Red Wing	14	0.3	0.0
Reeds	12	0.4	0.1
Winona	15	0.1	0.1
LA CROSSE	12	1.4	0.0
Lansing	15	1.1	0.0
Prairie du Chien	18	1.8	0.1
Dubuque	18	1.3	0.0
Davenport	15	0.9	0.0
Keokuk	15	0.2	0.3

NATION-WIDE RECORD

	Low yesterday's night	High yesterday	Prec
Bismarck	42	64	
Chicago	54	74	.28
Denver	54	66	.54
Helena	50	64	.01
Huron	50	66	
Jacksonville	74	90	.05
Kansas City	52	82	.14
LA CROSSE	43	68	.01
Madison	48	68	.02
Memphis	70	90	.12
Medicine Hat	48	76	
Milwaukee	48	70	.06
Oklahoma City	58	78	
New York	50	76	.24
New Orleans	78	90	1.78
San Diego	62	72	
San Francisco	54	74	
St. Paul-Minneapolis	44	62	
Spokane	52	82	
Washington	56	90	.01

WHITE HOUSE PUP

Peter Pan, a wire-haired terrier, succeeds to the proud position until now held by Laddie Boy. Peter Pan was given to President Coolidge by Dr. Alcazo G. Howard, of Boston.

NEW PRESIDENT AND FAMILY MOVE INTO WHITE HOUSE

Coolidges Take up Residence in Official Quarters Late on Tuesday

WASHINGTON.— President and Mrs. Coolidge are spending their first day as residents of the white house Wednesday.

Until their morning newspapers were read, few of the capital's residents were aware that the president and the new first lady had moved from their quarters at the New Willard hotel, where they have lived since Mr. Coolidge returned to Washington as president and throughout his service as vice president, to the executive mansion. Driving the short distance from the hotel late Tuesday they slipped into the white house almost unnoticed. Only a chance group of tourists visiting the grounds and a few of the photographers were on hand to witness the formal taking up of residence there by the thirtieth president.

Mrs. Harding is at the suburban home of Edward B. McLean. The personal belongings of the President and Mrs. Harding had been removed.

STEAMER STUCK ON BAR; EXCURSION UP-RIVER IS OFF

Scores of disappointed excursionists trudged over the wagon bridge Wednesday morning to eat their specially prepared lunches in Pettibone park while the steamer Washington, that was to make the excursion to Winona, is being hauled off of a sandbar below Brownsville. The paddle wheel which was smashed when the boat grounded will have to be repaired before the steamer can start for La Crosse. As far as it is known the Washington will be up in time to take out the moonlight excursion Wednesday night. The day excursion was to be the last of the season.

ATTORNEY GENERAL TO DISCUSS PROBE OF GASOLINE PRICES

ST. PAUL, Minn.—Ways and means for a sweeping nation-wide investigation into the question of gasoline prices will be discussed by the National Association of Attorneys General, at its convention in Minneapolis next week it was announced officially here Wednesday.

FOND DU LAC MAN MEETS VIOLENT DEATH

FOND DU LAC, Wis.—Mystery surrounds the death of Fred Fargo, former Soo Line shop worker, whose body was found Tuesday afternoon in a vacant lot in North Fond du Lac by high school students.

Blood trickling from one of his ears and his battered skull indicated that Fargo had been killed by a blunt instrument.

His widow, as well as his mother and sister, told police that threats had been made against Fargo.

WON'T RESIGN SAYS GOVERNOR OF IOWA

DES MOINES, Ia.—Governor Kendall of Iowa, issues a statement denying reports that he was going to resign because of ill-health.

NIGHT-FLYING TEST OF POSTAL SERVICE PROVING A SUCCESS

Most of Pilots in Experimental Flying Proceeding on Schedule Time

FLYER AT CHEYENNE FORCED TO TURN BACK BECAUSE OF FOG

Chain Broken on Eastbound Relay During Night

CHICAGO, Ill.—The night-flying experiment of the postal service in a test of 28-hour service from coast to coast proved a success except for unique weather conditions at Laramie, which held one airman fogbound.

Daylight Wednesday found the west-bound relay moving westward almost on schedule time, with perfect relays at each point. The east-bound mail skipped a gap of fifty miles between Laramie and Cheyenne, Wyo., when heavy clouds made advance impossible. Three times the pilot tried to skirt the low hanging fog, and each time was forced to turn back because he could not discern his direction.

Pilot H. G. Boonstra left Cheyenne at five o'clock Mountain time, west-bound, forty minutes behind schedule. Pilot Jack Knight arrived at 2:50 a. m., Mountain time, one hour and twenty-five minutes ahead of schedule but due to bad weather, the relay pilot awaited dawn.

Pilot H. T. Lewis left Omaha east-bound early today over two hours late. Pilot Collison, who failed to find his way out of Laramie last night because of the fog, expected to resume his eastward flight at daybreak but the Cheyenne relay after waiting two hours for his cargo, took off with Cheyenne mail.

Delayed by Fog

CHEYENNE, Wyo.—Having been forced by impenetrable cloud banks to return early today to Cheyenne after he had proceeded only six miles on the Cheyenne-Salt Lake leg of the transcontinental air mail race, Pilot H. G. Boonstra was preparing at 8:45 o'clock Mountain time to make another hop off.

Pilot Boonstra returned to Cheyenne early this morning after leaving at five o'clock, and getting out six miles. The fog was so dense that he was unable to penetrate it with safety. He planned to take off again later in the day, but meanwhile the chain was again broken, after having first been cut off Tuesday night, when Hal Collison was unable to come over Sherman Hill, the highest point on the route.

Collison left Laramie shortly after dawn today and reached Cheyenne at six o'clock. E. M. Allison thereupon took up the relay race and started for Omaha with the day mail.

Cheyenne Flyer at Chicago

CHICAGO, Ill.—(By the Associated Press.)—Pilot Lewis in the east-bound mail plane from Cheyenne, reached the air mail field here at 8:40 a. m., Central standard time.

Planes were changed here and four minutes after the arrival of Lewis, pilot R. L. Wagner took off with five pouches of mail for Cleveland on the flight to New York.

CATHOLICS DENOUNCE FRENCH STAND IN RUHR

MILWAUKEE, Wis.—Denouncing the French stand in the Ruhr, the national convention of the Roman Catholic Central society, rallied to the support of the pope to bring about a settlement of the situation. The resolution declares that the United States can "fulfill its moral obligations" in Europe without engaging in foreign alliances.

'ROUND TOWN—

HARRY Huber and "Gene" Newburg were having a quiet chat in the National Bank on Tuesday when the door burst open and Patrolman Frank Wolfe charged into the lobby, closely followed by Captain Larry Dugan and Detective Joe McGrath.

Harry Huber and "Gene" Newburg looked up, startled. The simultaneous opening of the back door of the store and the eruption of Patrolman Sam Johnson with a grim look upon his face changed their bewilderment to positive alarm, which did not diminish as the police quartet spread out in skirmish order and closed in on the pair.

Nothing happened. The cordon closed up on the cashier's cage, while the cousins stood between fear and anger, wondering what it was all about. Patrolman Wolfe finally broke the tension with a grin and a pointing finger.

"All right, boys," said he. "Just take your feet off that burglar alarm and we'll be going on back to the station."

EMPTY

Mrs. Peter McKenzie, New York City, waits at the empty crib while 40 police make a house-to-house canvass of the Chelsea district for her baby daughter, Lillian, kidnaped from her carriage. Police all over the country have been asked to aid in the search.

GALESVILLE FAIR GETS UNDER WAY TUESDAY MORNING

Sixty-fifth Annual Exhibition Gets Good Start; Carnival Company Belated

The sixty-fifth annual fair of the Trempealeau county agricultural society opened Tuesday at the fair grounds in Galesville, with crowds from all parts of the county in attendance. The full program of the fair got under way Tuesday according to schedule, except that the carnival company which was to have put on the midway attraction failed to show up and the committee in charge of the fair were hard put to devise entertainment for the visitors, especially for the children.

Exhibits are still coming in for the fair, in preparation for the last day Thursday. Some of the finest exhibitions of livestock and farm produce ever shown in Trempealeau county are to be seen this year at the fair.

Racing cards, ball games and championship horse shoe pitching contests are on the sport schedule for the fair and are attracting their usual full measure of attraction.

MAIL ORDER CROOKS FIND VICTIMS NEAR WEST SALEM, REPORT

An article in a recent issue of the West Salem Nonpareil Journal reveals that many persons in West Salem and vicinity have been victimized during the past few months by clever mail order swindlers. It is said that about a month ago post cards were sent out from Minneapolis offering a grocery collection and a bonus of 25 pounds of sugar, all for $6.51. Many people were caught by the scheme and ordered the goods, which were to be shipped C. O. D. A few days after the orders were placed, packages came through the mail bearing the C. O. D. mark, with charges of $6.51. The packages were found to be short the sugar and commodities advertised, the total value not being worth more than $2.50 each, it was said.

Postal authorities had not yet apprehended the criminals according to the last report.

BODIES OF SEVEN OF RIVER VICTIMS ARE RECOVERED

ST. PAUL, Minn.—Four more unidentified bodies of the ten victims of the tragedy on the Mississippi river near here Sunday night when their launch struck a submerged log and sank immediately, were recovered today, leaving three bodies still unlocated.

Two bodies were recovered Tuesday while one was found a short time after the accident.

FOUR ARE ARRESTED IN ROBBERY CASE AT THE RAINBOW GARDEN

Four of the six boys involved in the robbery of Rainbow Garden last Sunday night were taken into county court late Tuesday afternoon. Their cases were adjourned, pending a report on the boys from Chief Webber. Two of the boys implicated in the theft of cigarets, gum and candy have not been apprehended.

WOMAN SWINDLER SOUGHT BY POLICE IN MANY STATES

Worked Fake Contract Game on Women in Entire East Half of U. S.; Netted $50,000

"CON WOMAN" LAST HEARD FROM IN BEMIDJI, MINN.

Known to Have Worked Game in Several Badger Cities

CHICAGO, Ill.—A nation-wide search for a "successful business woman" who is believed to have fleeced members of her sex out of more than $50,000 in recent months through a spurious agency contract game perpetrated in virtually the entire eastern half of the United States, was inaugurated Wednesday by a local silk house whose name often has been connected with the fraudulent operations.

She has recorded cash sales to milliners, dressmakers, beauty shop proprietors and furriers in Michigan, Illinois, Iowa, Wisconsin, Minnesota and now is believed to be in North Dakota, probably in the vicinity of Fargo.

She was last heard from August 10 at Bemidji, Minn.

Following are some cities in which the woman is known to have worked according to reports to the silk concern:

Beloit, Wis., Janesville, Madison, Milwaukee, Racine; Ann Arbor, Mich., Battle Creek, Port Huron.

Notices of standing rewards offered in various states, carrying a description of the woman, went out today to more than 10,000 police chiefs, sheriffs, marshals and private detectives. The search is believed to be one of the most extensive ever launched for a woman in America.

The objective is described as prosperous looking, usually wearing these diamond rings, some times appearing with bobbed hair of a reddish or yellow cast with small ankles and very small feet. She is large, five feet tall, with a "very fat round face, double chin, light blue eyes, and a peculiar small pug nose apparently broken at one time. Her weight is about 180 pounds and her age between 40 and 45. She is variously known as Mrs Bates, Wills, Dean, Wilson, Drew, Hill, Castle, Stewart, Priest and Culver. A warrant for her arrest was launched by the Corticelli Silk company here following a series of complaints from victims in all sections.

The woman's alleged scheme is to sell exclusive agency rights for certain goods in each locality.

BROOKHART WIRES COOLIDGE ASKING SPECIAL SESSION

WASHINGTON, D. C.—By The Associated Press.—Senator Smith W. Brookhart of Iowa renewed his demand for an immediate extra session of congress Wednesday in a telegram to President Coolidge in which he declared that "only quick government action can save widespread disaster."

NATION ASKED TO AID SEARCH FOR KIDNAPPED BABY

NEW YORK.—Police of 9,000 cities and towns in the United States and Canada were requested in police circulars broadcast Wednesday to aid in the search for three months old Lillian McKenzie, kidnaped from her perambulator on a Manhattan street last Sunday night.

NEW YORK THREATENED WITH BEER FAMINE

NEW YORK.—A beer famine threatened "dry" New York Wednesday as police spurred by a new and crisp order from Police Commissioner Enright inaugurated a drive against truckmen bringing the amber fluid from New Jersey and Pennsylvania. Many trucks which crossed from the Jersey shore were stopped but so far as could be learned, no beer was captured in the first hours of the drive.

FIRE BLAMED TO METEOR

GREAT FALLS, Mont.—A recent fire on the summit of Mount Pendragon, 40 miles north of here, is thought to have been started by a meteor. Forest rangers will ascend the peak to learn if a heavenly visitor set the woods ablaze. The fire burned itself out after covering a number of acres.

FRENCH SEIZE COAL

DUESSELDORF. — General Degoutte, French commander, issued a new order sequestrating all stocks of coal and coke and by-products for the benefit of the occupying forces.

REPLY TO BRITISH NOTE AFFIRMS DETERMINATION NOT TO ABANDON POLICY

Note Made Public in Paris Declares France Will Continue Occupation Until Reparations Obligations are Met; Opposes Plan for Allied Re-estimate of German Capacity to Pay But is Willing to Discuss Subject

LONDON—By Associated Press—In the absence of Prime Minister Baldwin, Lord Curzon and other cabinet members, no expression of official opinion regarding Premier Poincare's latest addition to the reparation issue was forthcoming today. In official quarters in London the first impression of the note, based upon the French official summary, was one of disappointment.

May of those versed in the indicated indemnities problem felt that the note constituted no substantial advance on the French premier's previous communications, although they were impressed by its friendly, conciliatory spirit.

PARIS—By The Associated Press—The French government's reply to the recent British reparations note asserts that France refuses to withdraw from the Ruhr except as she is paid and that she rejects a plan for an international re-estimate of Germany's capacity to pay.

The reply, made public at the foreign office today, maintains that the French operation in the Ruhr is absolutely legal. It offers to consider the easiest method of exacting payment from Germany when resistance has ceased, and expressed a willingness to continue the discussion with Great Britain.

The French position remains unchanged, according to the official summary in the reply issued in English at the foreign office prior to publication of the complete text.

Premier Poincare stresses the priority of reparations over other war costs as represented by the inter-allied debts.

"France never repudiated the debts she contracted during the war either to England or to America, in the interest in victory," it asserts.

France is also the creditor of the other allies for five or six billion gold marks, the summary continues, but "there can be no doubt but that in the minds of those who drafted the treaty, damages to persons and property were to be granted priority over war costs."

Therefore, asks the note, is it to be supposed that "such war costs, which the allies agreed should rank after reparations, after pensions and after the damages stipulated in the treaty and which they do not claim from Germany, are now to be claimed by the allies from each other before Germany has even begun to pay up."

Referring specifically to the British demand for the payment of fourteen and one-fifth billion gold marks the summary continues:

"We do not suppose that England intends to claim the sums owing to her by the allies before reparations are actually settled.

"It is, no doubt, to England's interest that Germany shall recover. It certainly cannot be to her interest that France should be diminished."

Sees Basis For Settlement

The summary begins by describing the note as "a general and sympathetic statement of the position taken by France," containing "the elements of a practical solution."

The synopsis asserts that France "never dreamed of pursuing a selfish policy in the question of reparations—a question that cannot be solved without due regard to the whole European interests involved."

"Furthermore, she always took into consideration Great Britain's lamentable and persistent unemployment."

Germany can obtain evacuation of the Ruhr only by paying reparations, she can assure attenuation of rigors of the occupation by ceasing passive resistance and she can win no reduction in the amount she owes France unless the allied creditors of France see fit to give France credit for equal amounts on her war debts.

Position Unchanged

These are the conclusions of Premier Poincare's reply to Marquis Curzon's reparation note of recent date. The French government also expresses its belief that the allies can agree on methods of bringing about the execution of the treaty by continuing courteous negotiations.

The British proposals for a re-estimate of Germany's capacity for payment, and Lord Curzon's suggestion that the question of the legality of the occupation of the Ruhr be referred to the Hague, are rejected, and the French position is reaffirmed as remaining unchanged.

France holds that a settlement of the question of inter-allied war debts should wait upon final payment by Germany of fifty billion gold marks in reparations comprised in the A and B bonds.

Official opinion of the reply, as set forth in the summary in English given out today at the foreign office is that the note contains the elements of a practical solution of the reparations problem but a careful reading of the communication shows that in the opinion of M. Poincare the only practical solution is for Great Britain to accept the French Thesis in every detail.

DEDICATE ARMORY

CLINTONVILLE, Wis. — Dedication of the Clintonville armory and official opening of the building will take charge on Labor day, officials in charge announced today. The ceremony will be attended by Governor J. Blaine and Adjutant General Ralph Immel.

INTEREST SHOWN IN FAIR, ENTRIES RECEIVED DAILY

Inter-State Fair Here Attracts Wide Attention; Entries Received Early

Entries for the different departments at the Interstate fair which is to be held from September 18-21, are being received daily which is two weeks earlier than entries have been received in other years. Officials have received 32 entries in painting in oil and water colors from Mrs. C. M. Boody, Iowa Falls, Iowa.

Alfred E. Kirst, Corinth Farm, Fond du Lac, Wis., has sent in 38 entries in the Duroc Jersey class of swine. The herd of Mr. Kirst is known as one of the best in Wisconsin and his entries no doubt will interest all breeders of Duroc Jerseys. The above entries cover the complete class in the two departments and Mrs. Boody and Mr. Kirst have never made exhibits at any fair ever held in this city.

Race horse fans in this section no doubt are becoming more interested in our races than any other year. One party living about 100 miles from La Crosse has written a letter requesting that two seats be reserved for the week in one of the boxes close to the wire.

GRAPE CROP DAMAGED

SAN FRANCISCO, Calif.—Approximately 200,000 tons of California's estimated crop of 800,000 tons of grapes have been destroyed by mildew, sunburn and windburn, it was announced here Wednesday by E. M. Sheehan, president of the California Grape exchange. The worst damage is in the Fresno and Lodi districts, with a "spotted" condition in a number of other localities, he said.

NO PIPE DREAM— THAT HOOFENPOOF FROM ONALASKA

Bert Gipple, editor of the Galesville Republican, has this to say this week:

The Republican seems to be up against it on the Onalaska hoofenpoof business. This monster, discovered by the Onalaska Record, is not a myth. That is, not if reports from Kansas and Nebraska are well founded; and now that a solemn, dignified newspaper like the New York Times gives space to the meanderings of the monster, through its special Nebraska correspondent, the hoofenpoof becomes almost a real thing. Just how the hoofenpoof got away from Onalaska and the Record, who created, if not discovered it, is not clear. Whether it went down the Mississippi to the Missouri and then cross-lots, or mayhap made the entire way overland by night, will probably never be known. However, Onalaskans now are sleeping nights with the screens in and they venture forth on fishing trips without a cannon.

GOLDEN JUBILEE OF ST. PETER'S CHURCH CELEBRATED SUNDAY

Hundreds Gather at Caledonia to Aid in Commemoration of Fiftieth Anniversary

CALEDONIA, Minn.—(Special.)—Sunday the St. Peter's congregation celebrated the golden jubilee of the founding of the parish. Although fifty years covers a wide space of time there were present on the grounds Sunday many who witnessed the dedication in 1873. Much credit for the success of the affair is due the pastor, Rev. M. Borresch and the arrangement committee.

At 9:30 o'clock Father Borresch sang high mass, during which Right Rev. P. R. Heffron, bishop of Winona, delivered a very impressive sermon.

At about 12:30 o'clock the people began wending their way to the church grounds and by 2 o'clock, it is conservatively estimated that fully 2,500 persons were assembled. Scores of La Crosse folks took in the jubilee as did former residents and members of the parish from far and near.

The Caledonia band gave many delightful selections. F. W. Runst, acting as toastmaster, introduced the first speaker, Bishop Heffron, who gave many fitting remarks for the occasion.

William E. Flynn next spoke of progress by law, education and religion. L. L. Duxbury told the audience of religious tolerances as they exist in Caledonia.

William S. Hart, like the speakers before him, delivered a most eloquent talk, during which he paid a glowing tribute to those men and women who 50 years ago made so many sacrifices.

Father Borresch then took up the history of the parish giving in detail the interesting records kept by Father Koebel at the time the church was built in '73 and continuing on down through the pastorates held by Fathers Zuck and Von der Berg.

The ladies served light lunch and refreshments. The magnificent large church stands out today as one of the finest buildings in Caledonia. Built of Houston county limestone rock, with its lofty church spire, this imposing edifice is a grand monument to the founders of the parish. La Crosse and Winona architects examined the building this summer and [illegible] of the best constructed churches in the northwest.

Fifty years ago at the time of the dedication, Halvor Wisland, Peter Schiltz and his brother Sebastian, then lads in their 'teens, climbed up into the church tower and rang forth the joyful tidings that a new parish was founded. Sunday, Mr. Wisland, who now resides at 1523 Liberty street, La Crosse, and Peter Schiltz, who still lives in Caledonia, again rang those same bells in commemoration of the golden jubilee.

The following clergymen attended the jubilee: Right Rev. P. R. Heffron, Winona; Rev. J. Steger, Canton, Minn.; Rev. C. Steger, Winona, Minn.; Rev. A. Shotte, Prairie du Chien, Wis.; Rev. Conroy, Prairie du Chien, Wis.; Rev. Leuthner, La Crosse, Wis.; Rev. Woods, Winona; Rev. A. Wiemerskirchen, Hokah, Minn.; Rev. Kramer, Dorchester, Ia.; Rev. J. F. Lang, Freeburg, Minn.

AUTO WRECK VICTIM DIES ON WAY TO HOSPITAL

GREEN BAY, Wis.—Gladys Delforge, 11 years old, daughter of Mr. and Mrs. Peter Delforge, died as she was being rushed to a local hospital a few minutes after she had been run down by a motor truck driven by Edward Lecapitaine, late Monday.

A fractured skull and broken neck caused death, according to the attending physician.

Made only of wheat and barley scientifically baked 20 hours—
Supplies Vitamin-B and mineral elements—
How can Grape-Nuts be other than a wonderfully appetizing, healthful food?
"There's a Reason"

PAST YEAR BROUGHT FOUR PER CENT BOOST IN COSTS OF LIVING IN WISCONSIN

MADISON, Wis.—The cost of living in Wisconsin has increased four per cent since a year ago, according to a report compiled from the records of the office of the state industrial commission. The increase has been gradual, for the month beginning June 15, it amounted to 1.5 per cent, and for the period since January 2.4 per cent increase is shown.

The average weekly earnings declined during the month of July, the report shows, but this is due, according to the commission to the Fourth of July holiday.

Employment Decreasing

Reports of representative employers with the commission show that employment during July decreased as compared with June, with the exception of some seasonal industries, such as canning and highway construction.

The number of employes in building construction, which has shown an increase month by month, decreased 2.2 per cent. Manufacturing, exclusive of canning, showed a decrease of 1.7 per cent. Retail trade showed a decrease of 9.5 per cent and wholesale trade a decrease of 5.8 per cent. The number of farm hands on farms also declined.

Even though employment has decreased as compared with June, it is still greater than it was a year ago with the exception of farm labor and building construction.

Labor Conditions Erratic

Reports from the ten public employment offices operated jointly by the state, local and federal government show a spotted condition of employment throughout the state. In some localities there is a surplus of common labor and in other localities a shortage. A summary of reports of these offices follows:

Labor conditions in general are good in Oshkosh and vicinity and from present indications will remain that way for some time to come. Building permits totalling $111,000 were issued in July, while manufacturing plants are operating full time except in the case of some metal working establishments which have adopted shorter hour schedules. Some woodworking plants are regularly working overtime. There is a shortage of men for road work.

Employment conditions in Racine are not quite as good as they were a month ago. There is a surplus of workers in machine shops and in the rubber industries.

In the Sheboygan territory manufacturing plants are operating full time. New building construction is undertaken only in small volume and the number of men employed is being reduced very rapidly. There is a surplus of common labor.

Superior Has Shortage

There is a shortage of common labor for woodwork and street and road construction work in Superior. A new community hotel at a cost of $300,000 is being built and a large dock is to be built next winter.

Construction work of every kind is slowing down due in Wausau and vicinity to the fact that the larger construction jobs are nearing completion. There is a shortage of first class carpenters to work as finishers, while with the reduction of working forces, there is a surplus of common labor.

Some of the large lumber companies did not operate their saw mills during the past summer and had it not been that construction operations required many men, there would have been a large surplus of common labor. The construction of the Wisconsin river dam at Brokaw, six miles north of Wausau, has attracted many men to this district.

There is a large shortage of laborers for logging and road construction work. Manufacturing establishments generally are working full time. Building operations are light, and employment conditions are quite steady.

Surplus at Green Bay

At Green Bay, there is a surplus of common labor, machinists, paper mill help, and clerical office workers. Several paper mills have reduced working hours in some departments operating as low as four days per week.

Building projects under way employ several hundred men at the present time. The total volume of building permits issued during the past month is $211,325 and provides for 21 new residences, 40 garages, 11 additions to homes and four heating plants and many alterations and additions to existing buildings. These building operations, however, are not absorbing the entire surplus of common labor and skilled labor at this time.

Stable Conditions Here

Employment conditions in La Crosse are quite stable, there being only a small labor turn-over at this time of the year. The supply of common labor does not equal the demand. Manufacturing plants are all working full time but none report working overtime.

Labor shortage exists in the building trades at Madison and calls for farm help are more numerous than employment offices are able to fill. Manufacturing plants are working full time. Two public garages and one large department store are under construction. Building operations continue on a large scale.

At this time, orders for help in practically all lines of industry are somewhat less than they were a month ago Milwaukee reports. In the first part of the month inquiries for men in the building trades were received in large numbers but toward the latter half of the month, building activities slowed down considerably.

The demand for labor for shops, foundries, street construction work, and for woodsmen has continued strong throughout the month, many orders being received from out of town places. Skilled machinists and machine hands find openings easily, while there is a surplus of applicants for clerical and general office work. The demand for expert stenographers and draftsmen is greater than the supply.

As usual at this time of the year, there is a shortage of applicants for day work in the women's department of the public employment offices. Labor turn-over among women employes appears to be less this year than in previous years. Factories are not increasing their women employe forces and there is practically no opportunity offered to inexperienced help except in tanneries and packing houses.

BIG SUGAR FACTORY PLANNED

EAST GRAND FORKS, Minn.—Under plans made by H. A. Douglas, president of the Minnesota Sugar company, and a committee of Grand Forks, N. D., and local business men, who met with him, ground will be broken on or about June 1, 1924, for a $1,500,000 beet sugar factory here.

Tattooing in red and blue completely covered the bald head of a man who appeared in a London police court recently.

Public Debate

ADDITION TO RESERVOIR

Editor Tribune:

The experience of this summer indicates that consumption of water is getting uncomfortably close to the capacity of the water plant. That was to be expected in time, and provision for extension of the plant in any desired direction was made, in the location of the plant adjacent the marsh. At the peak of the hot spell this year consumption ran to about 300 gallons per person—that is 9,000,000 gallons pumped supplied a population of approximately 30,000 people. Of course, a large amount of this water was used for street sprinkling, factory and other business purposes. But the figures give a basis for comparison. There has been built since the plant was installed somewhere near eight hundred houses. Allowing five persons to a house, this means there is a permanent peak consumption of water above the consumption when the plant was installed of approximately 1,200,000 gallons. Every new house means 200 to 300 gallons of consumption in hot weather, daily. Plainly, this and further additions to the consumption must soon be provided for. Possibly, an additional group of four wells might be needed in time. But the main trouble seems to be with lack of reservoir capacity, for the present. If the capacity of the present reservoir were doubled, it could be kept filled by the pumps during the non-peak days, and when the emergency of another terrific and prolonged hot spell comes, the drain on its resources would not reach the danger line. Such an addition would provide water during a break down of the pumps without asking people to forego their necessary use of water. It would not cost a large sum of money, and would provide capacity in plenty of time for whatever emergencies may occur next summer. At the time the present reservoir was installed, it was contemplated that in time additional capacity might be needed, and room for it be found adjoining the present one.

Even with additional wells, they would not help if a break down in the pumps occurs, while the additional capacity of the reservoir would well serve to carry the city over during a prolonged repair of the pumping plant.

Respectfully,
WATER PLANT.

INDICT POLICEMAN SLAYER

MINNEAPOLIS, Minn.—William Stauffer, alleged slayer of Emil Engstrom, policeman, was indicted for murder in the first degree by the county grand jury.

FARMER BANKRUPT

MADISON, Wis.—William M. McDermott, Janesville farmer, filed a voluntary petition in bankruptcy in the federal court here Tuesday. He claimed liabilities of $44,000 and assets of $18,000.

INDIGESTION causes bloating—gassy pains that crowd the heart—constipation. Always find relief and comfort in CHAMBERLAIN'S TABLETS No griping—no nausea—only 25 cents

Beautiful patterns in 36-in. TERRY CLOTH, per yard 89c
SPURGEON'S.

After The Automobile Ride
You'll find that a nice lunch will just hit the spot. Automobile parties favor the
BANNER LUNCH
324 Main Street.

EXCURSION To St. Paul, Minn. And Return
SUNDAY, Aug. 26th

SPECIAL LOW RATE (Round Trip)	SPECIAL TRAIN
From La Crosse $3.20	Leave La Crosse ..5:42 A. M.
From Dresbach $2.95	Leave Dresbach ...6:05 A. M.
From Dakota $2.95	Leave Dakota ....6:11 A. M.
From La Moille $2.70	Leave La Moille ...6:23 A. M.
	Arrive St. Paul ...9:45 A. M.

RETURNING
Leave St. Paul ....7:15 P. M.

GO FOR THE FUN OF IT—Take advantage of this opportunity to visit the Twin Cities' many attractions, Minnehaha Falls, Ft. Snelling, Wildwood, Lake Harriet, Como Park, Bathing Beaches, State Capitol, City Parks, Baseball.

For further particulars ask the ticket agent.

Chicago Milwaukee & St. Paul Railway
TO PUGET SOUND—ELECTRIFIED
14646

DEVOE
Paint and Varnish Products
Prevent Destruction

Avalanches of Dust—
blotting out beauty and value

A landslide of grime—never ending—is swept into the house with every breath of air—stifling the cleanliness and charm of every room.

What a needless blight! It can be prevented by painting the walls and ceilings with Devoe Velour Finish.

This flat wall paint, because it is *washable*, makes possible the constant maintenance of the soft, lovely colors of the walls and the immaculate beauty of the home.

LA CROSSE LUMBER and SUPPLY CO.
820 No. 3rd St. Phone 240.
SHEETROCK SUPER-GIANT SHINGLES

Make Your Walls Washable as China! Use:
Devoe Velour Finish—a flat oil paint.
Devoe Holland Enamel — smooth as glass, hard as tile.

"I'll say the fellow who invented Coca-Cola surely knew what it takes to quench thirst"

The perfect drink served at cool and cheerful places with a smile of welcome—1 oz. of Coca-Cola syrup plus 5 ozs. of ice-cold carbonated water in the thin 6-oz. glass, stirred 'til the sparkles come to a bead at the top.

Drink Coca-Cola 5¢
Delicious and Refreshing
The Coca-Cola Co., Atlanta, Ga.
305

Alcazar Alcazar

THE ONLY practical stove to buy. Burns coal, wood and gas with two separate ovens, one for coal and wood, one for gas. You will appreciate the labor-saving advantages of the Alcazar.

An inspection of this Range will convince you that it is the logical one to buy.

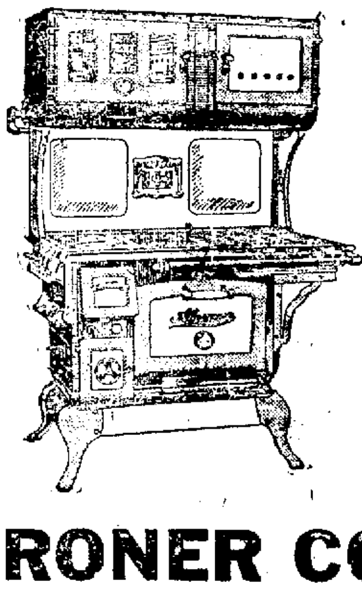

IT WONT be long and you will want to take the chill out of the kitchen. Put in the rubbish or sweepings and light it and you will have heat in a minute. In using a stove of this kind you will save starting up your heating plant.

ADAM KRONER COMPANY
319—PEARL ST.—321.
IS YOUR FURNACE READY FOR THE COMING SEASON?

THE LACROSSE TRIBUNE AND LEADER-PRESS

A NEWSPAPER FOR THE PEOPLE.

Published every afternoon and Sunday morning by La Crosse Tribune Co., 201-203 So. 5th St., La Crosse, Wis.

LA CROSSE, THE BEAUTIFUL.

F. H. BURGESS, Publisher.
MARK D. BYRNS, Managing Editor.
A. M. BRAYTON, Associate Editor.

Entered as second-class matter, June 22, 1904, at the post-office at La Crosse, Wis., under the Act of Congress of 1879.

The Tribune and Leader-Press is a member of the Lee Newspaper Syndicate.

Phones: Business office, 323-1; Editorial Department, 323-2.

Advertising Representatives—Cone, Hunton & Woodman, Inc., Room 1707 People's Life Building, 130 N. Wells Street, Chicago; 225 Fifth Avenue, New York; Victor Building, Kansas City, Mo.; Constitution Bldg., Atlanta, Ga.; American Bldg., Detroit, Mich.; Victoria Bldg., St. Louis, Mo.

MEMBER OF THE ASSOCIATED PRESS.

The Associated Press is exclusively entitled to the use for re-publication of all news dispatches credited to it or not otherwise credited in this paper and also the local news published therein.

I AM GOD.

I AM the Almighty God; walk before Me, and be thou perfect.—Genesis 17: 1.

The Next Primary

A MULTIPLICITY of tentative candidates for governor of Wisconsin are more or less clearly discernible. There are, of course, the two avowed candidates, Governor John J. Blaine and Lieutenant Governor George F. Comings. Merlin Hull of Black River Falls, former speaker of the assembly, and twice a gubernatorial candidate is pretty certain to run. Former governor Emanuel L. Philipp is said to be willing in case a substantial call comes to him. Edward Gross, of Milwaukee, is said to have a keen eye upon the situation. An anti-Blaine faction, liberal in social matters, talks strongly of George F. Hambrecht, head of the vocational school, and former industrial commissioner. Former Senator Roy E. Wilcox, of Eau Claire, twice a candidate, is likely to run in case the field suggests a division of votes that would make his opportunity. Whether Senator Herman J. Severson and Speaker John L. Dahl, both considered possibilities until Mr. Comings threw his hat in the ring and sought much of the support upon which they depended, will be content to lack some other candidate against the governor remains to be seen. That Herman L. Ekern, attorney general, expects to enter the lists for governor not later than three years hence is a well known fact, and there remains the possibility that circumstances may make him a dark horse candidate to harmonize the field. W. T. Fujue is regarded by many as an aspirant for gubernatorial honors, but it is considered improbable that he would consider this a propitious moment owing to the fact that he has participated vigorously in the internecine strife among the La Follette republicans.

There seems no doubt that at this writing Governor Blaine holds the advantage. In 1920 he was reelected by the largest vote ever given a governor of Wisconsin. More than any other man he has solidified in his cause the "personal liberty" element in the electorate which is generally conceded to have a large majority in the state. Irrespective of its merits, his veto of the gasoline tax bill is said to be very popular with the rank and file of farmers as well as laborers, although county officials generally favor such a tax. At any rate, by classifying it as a "sales tax," he can make hay with this issue. No doubt he will be able to show a substantial array of money saved the state by legislation and by vetoes, and his mastery of the stump prophesies his ability to defend it against charges of inaccuracy that undoubtedly will be made against it. He should be able at least to hold his own on the tax issue, especially as the defeat of his compromise tax bill was shared by Senator La Follette who was represented in the conference which drafted it by Robert M. La Follette, Jr. His weakness largely will lie among those interested in educational development along certain lines, and among social workers unless he amends his attitude in these particulars, as well as among "dries." Figuring it up, and taking into consideration the voting tendencies of the state, the governor would seem to have a handy balance of advantage with him.

Of course the outcome may depend much upon how many candidates enter the field and remain there. The appearance of Merlin Hull in the race would be decidedly to the governor's advantage. Mr. Hull is a pronounced dry. Although a lifelong progressive, he would have considerable conservative and middle-of-the-road support, because he did not adhere to Senator La Follette's war program. No doubt he would receive much sincere backing on the basis of his experience and ability in public office. But he would take the conservative drys away from Mr. Comings, and thus detract from Governor Blaine's most formidable opposition. The entry of Senator Severson or Speaker Dahl, or both of them, would still further shatter the opposition to the governor. The greatest misfortune that could come to Governor Blaine would be to have former Governor Philipp enter the race. He would draw his strength considerably from the governor's support among the wets, especially in German communities. Were Mr. Gross, a lifelong La Follette man, who has considerable backing among progressives of the business man type, also to enter the race, he would detract still further from the governor's chances.

Of the candidates mentioned, Mr. Hull seems the most certain to make the race. Should he do so, and should either Mr. Philipp or Mr. Gross, or both of them stand for the election, the opportunity of Senator Wilcox would take on considerable reality. Mr. Wilcox has a strong personal following and other elements of political strength. He is sufficiently liberal in his labor view to attract substantial support there, although it is highly improbable that he could get anything like an even break. He is inclined to be dry, but not an extremist. Both in his private affairs and as a public official he has displayed ability, and twice he has missed the governorship by a hair. In a four or a five cornered fight he might become formidable.

This, at a glance, seems a fair outline of the present political situation in Wisconsin. It might be considerably altered were Senator La Follette to make a definite choice for governor, but this he probably will not do if he can find any way to avoid it. Governor Blaine, no doubt, would be satisfied with a "hands off" policy on the part of the senator, while his opponents within the La Follette faction undoubtedly desire the senator's favorable intervention in behalf of one of them. With his presidential aspirations strong, Senator La Follette might well hesitate to make any choice that might not win. Hence his tendency, should he be compelled to take a hand, might naturally be, if conciliation were to fail, to go with the strongest candidate. That, undoubtedly, would be Governor Blaine. And, this time, there will be no conciliation. The fight has gone too far and grown too bitter. The governor can not be expected to accept the humiliation of retiring in the face of his foes, nor is it likely that they will submit to discipline. No fight between the half-breeds and the stalwarts has ever been more relentless than this feud, which as matters now stand is probably to the liking of Governor Blaine, who would be human enough to derive satisfaction from applying the political bastinado to his detractors.

Wherefore one suspects that the governor is in a comfortable frame of mind, and like "Little Jack Horner," rather pleased with the "plum" which he has extracted from the political fruit jar.

Failed

IN July, 1,406 business firms failed totalling the whole country. Their liabilities exceeded their assets by about 19 million dollars. Or, in other words, their creditors apparently will lose 19 millions after the dear departeds' books are wound up. In July, 1913, a normal year, there were 1,065 failures. Liabilities exceeded assets by 16 million dollars. Prices were lower and a dollar represented twice as much materials and actual business in 1913 as it does today. So, in the matter of commercial mortalities, general business is functioning about normally.

Nordgaard of Muskegon, Mich., made a golf hole in one, but doesn't quite believe it yet.

Five Scottish churchmen say they couldn't find a drink in New York. You have to pay first.

In Ye Olden Times

TEN YEARS AGO TODAY

Frank Noll of North La Crosse will leave soon for Michigan where he will teach the coming year.

W. E. Bauthlette, Milwaukee road baggageman, last night figured in one of the most heroic rescues ever known on that road. Bouthlette jumped from a fast moving passenger train into the Mississippi river to save an unknown man from drowning. The man was thrown from the train by a pilot when the train went over the bridge at Fort Snelling and fell over a hundred feet to the river. Bouthlette worked ten minutes in the water before he could get hold of the drowning man. Application will be made for the Carnegie medal for Mr. Bouthlette.

The La Crosse County Agricultural School's annual picnic will be held at Dresden Park this year.

J. R. Graham and F. H. Eastman, representing the Hercules Powder company, shot with members of the La Crosse Gun club at the club's grounds today. Both are noted "pros."

TWENTY YEARS AGO TODAY

Miss Lennon of the novelty, glove and corset department at Reitzel's, has returned from a trip to New York where she has purchased a consignment of articles for her department.

Yesterday the new regulations regarding working hours of motormen and conductors on the street railway system went into effect. The men are now divided into two shifts one for day and one for night work. This change is made so that employees who have been with the company a good many years may have the advantage of day work.

Mrs. Elsie Gile Scott and son have left for New Hampshire to spend the remainder of the summer in the White Mountains.

Word has been received that Prof. Hemmenway of the high school is at present making a trip up the Rhine. He will return home the last of this month.

THIRTY YEARS AGO TODAY

John H. Clement and William Steele are conductors on the new electric street railway.

The artesian well at Oak Grove is a success. A trial was made yesterday and a stream of fifteen feet high was thrown.

These La Crosse people registered at the World's Fair in Chicago today: Philip Euler, C. R. Pettingill, Mr. and Mrs. C. F. Michel and daughters Louise and Frieda, D. D. Goodrich, Mr. and Mrs. W. D. Woodcock, John Kindley and T. D. Kevin.

The Deutscher Verein celebrates its fifth anniversary on August 26.

Edward Berry, chief of the fire department, is attending the national convention of fire chiefs at Milwaukee.

Messrs. Bacon and Topliff are in Chicago and have engaged with a theatrical company during the World's Fair.

When Ed Got a Jolt

By CORONA REMINGTON

Ed Vance watched the girl as she sat on the rug at his feet holding a slice of bread before the cheery fire. As she drew it back and turned it on the fork the crispy brown odor came up to him.

"You're a regular little home maker," he said admiringly as he scrunched into the buttered toast and sipped the hot chocolate she had placed at his side.

Sarah Scott flushed with pleasure and gratitude and passed him another piece.

"But I think Mrs. Wade is the dear to let us do this in her parlor—not many people could," she told her fiance.

"She certainly is pretty decent," he admitted, "but then she looks on you as her own child."

"Yes, she's just about been a mother to me since I came to town to work. This feels almost as much like home to me as my real, sure-enough one does now."

"Huh, it feels more like home to me than anything I've had since I was a little boy. When I'm here with you like this, why I don't want anything better ever. It's perfect. All the bliss of a home of your own without the responsibilities," he said, laughing lightly.

A tiny little frown appeared on Sarah's face. He was joking, of course, but somehow the words jarred. They sounded so shiftless, so weak-backed.

The rest of the evening fell flat for her—she sat beside him in front of the fire, as was her custom—he in the big arm chair, she on the rug at his feet. Occasionally he would put out a hand and draw her head against his knee, usually blissful moments of happy silence while the two stared into the fire and dreamed and rested from a hard day's work. But tonight—she felt almost irritated by his touch, she wanted to jerk her head away, to jump up and run away upstairs and leave him puzzling over her strange behaviour.

The evening wore away somehow and at last Ed took his departure, perfectly happy and totally ignorant of his fiancee's disturbed condition—douse male that he was.

"Well, he's gone," Sarah said a second later as she walked into the little dining room where Mrs. Wade sat rocking and piecing quilt scraps. She glanced up from her work at the young girl standing there before her.

"Well, child, you said it as if he was a book agent or a collector or some other human varmint."

Sarah tried to laugh, but it was rather a failure.

"Oh no, he's lovely, but somehow I felt all out of sorts tonight. I'm blue and can't tell exactly why it is."

"Don't tell me anything's gone wrong between you and Ed," said Mrs. Wade taking off her spectacles and looking more closely at Sarah.

"No, nothing that I can put my finger on."

Sarah was silent for a moment and Mrs. Wade, with sixty years' knowledge of human nature, knew that something was forthcoming, so waited patiently for the girl to speak.

"It's funny, Mrs. Wade, but Ed hasn't said anything about getting married for nearly three months now," Sarah said after a while.

"Been engaged nearly a year—haven't you?"

The girl nodded silently.

"Too long. Time you got married. Trouble is Ed's too comfortable sitting in my parlor chairs and warming himself by my fire."

With a little start Sarah remembered what Ed had said that very evening and she flashed a glance of wonder at motherly Mrs. Wade.

"I been thinking about this right along," she said almost as if she had read the girl's thoughts, "and I want to tell you something: Ed's a fine boy, but he needs a jolt—a great big hard one. Now I got a letter from your mother this morning—aimed to tell you about it at supper but didn't get time—and she says the rheumatism's settled in her knees mighty bad and she has a hard time doing the work. She didn't want me to tell you, because she thought you were happier down here than you were in the country—more opportunity and such—and she didn't want you to lose your job, but I didn't live near Myra Scott thirty years for nothing and I know when she grumps, she's got something to grump about. So if I were you I'd throw up that good for nothing job and go home and I wouldn't be writing to Ed every minute neither."

"Oh, oh, poor mother! I'd never have forgiven you if you hadn't told me. I'll go home tomorrow." Sarah's face was quite white with grief.

"That's right. You go along and pack your things so you can catch that 6 o'clock train in the morning. I'll explain to Ed and your boss."

That morning as the train hurried her to Cumberland she had just a little sense of satisfaction in picturing Ed's face when he found her gone, and without a word of explanation, either. She might have enjoyed it more if she had been able to witness it. Mrs. Wade was in her most disarming mood.

"Sarah's gone home," she told him. "Yes, her mother's not well," she rattled on, ignoring his gaping astonishment, "but she's not as sick as Sarah thinks. I just got to worrying about that young girl down here all by herself. And down at that office working with Lord knows what kind of men. A city's so full of wickedness and crime it ain't no place for a girl that ain't got a husband to look after her, and especially a sweet little country girl that don't know nothing about sin. So I just telephoned her boss she had to go home to take care of her mother, and she's not coming back here till she's married. I'm sorry, Ed, but you'll have to do without her till you can go and get her."

For a second Ed was speechless. He looked wistfully at the big leather chair now holding its owner so comfortably in its embrace—at the vacant spot on the rug where Sarah had sat only the night before and a feeling of lonelingss—of overwhelming loneliness—swept over him. It was all so sudden, so brutally unexpected.

"But—I must have her," he said at last, "I can't do without my little Sarah."

Mrs. Wade lowered her eyes to hide the glint of triumph in them.

"I know Ed," she said all motherly sympathy, "but we all have to stand some things and I reckon you'll have to wait until you can afford to start housekeeping. You'll enjoy it all the more when it comes. It'll be grand having a little house all your own with Sarah to greet you when you come home from work and a nice hot meal setting on the table. My, my, I don't blame you for being impatient the way you must be hanged from bad boardin' houses to worse."

"I can't wait and what's more I won't!" The man spoke with masculine determination as he started toward the door. "I'm going to get Sarah night now. In the morning you can 'phone my boss my mother's sick, too," he said, turning back.

Mrs. Wade looked up, her mild gray eyes meeting his.

"My, my, you're such a hasty young man!" she remarked innocently.

(Copyright, 1923, by McClure Newspaper Syndicate.)

OUT OUR WAY BY WILLIAMS

OVERALLS FOR GIRLS INCUR DISPLEASURE OF MRS. HENRY FORD

MARQUETTE, Mich.—Mrs. Henry Ford publicly rebuked a number of women and girls wearing overalls and short stockings—the costume of the city resorters in the upper peninsula—when they besieged her at Michigamme, a resort town near here, Tuesday, with requests for her autograph.

The Ford-Edison-Firestone party had just arrived from Iron Mountain and had pitched their tents, when the feminine resorters surrounded the party and requested autographs.

"You ladies and girls are showing very poor taste and worse judgment in coming into town garbed as you are, without skirts or dresses," Mrs. Ford said. "I do not want to sign my name for you and prefer not to look at you. I resent your idea of dress."

A whale skull, so large that it had to be sawed into eight pieces for handling and crating, has been found on the shore of Alitak Bay, Alaska, by a representative of the biological survey, United States Department of Agriculture. The skull has been sent to the Smithsonian Institute.

BATTERY A NOTICE

All members of Battery A, 120th F. A., are ordered to report at their armory at 7:30 p. m. Thursday, August 23rd. All clothing and equipment must be turned in or paid for at this time. By order of

CAPT. WM. F. HOUSE,
Commanding.

POINT OUT NEED FOR ORGANIZING CATHOLIC WOMEN

MILWAUKEE, Wis.—The National Women's Catholic union, in a meeting in conjunction with the convention of the Roman Catholic Central society were adopted a resolutiin Tuesday declaring that the organization of Catholic women was necessary. One of the principal purposes of such an organization was said to be to combat the dangerous irreligious and immoral tendencies of the times.

Birth control and occupation of the Ruhr were denounced and modesty in dress commended in other resolutions adopted by the union. The resolution on dress is much more moderate in tone than the declaration of the state society, which mentioned hiking costumes and bathing suits.

The female Psyche moth of Argentina never leaves her home of twigs and grass round her soft body.

COOLIDGE SEEKS ADVICE ON PLAN TO OPERATE SHIPS

WASHINGTON—Appointment of a special committee to consider the feasibility of the proposed new plan of operating the government merchant fleet is under consideration at the white house.

The views of this committee and of the treasury, as well as the chairmen of the committees of congress interested in shipping are to be sought by President Coolidge, it was indicated Wednesday, before final approval is given the plan prepared by Chairman Farley of the shipping board.

No changes in the personnel of the board are contemplated, it was said by white house officials.

Sure Relief FOR INDIGESTION

6 BELL-ANS Hot water Sure Relief

BELL-ANS

25¢ and 75¢ Packages Everywhere

TRY "ROYAL EGG"

A splendid coal for cook stove, heater or furnace.

$9.60 for 2000 lbs.

CARGILL COAL CO.

311 Main. Phone 10.

"The Shine for Mine"

THE SHINE FOR EVERY SHOE

SHINOLA

America's Home Shoe Polish

The box with the handy easy-opening key NO SOILED HANDS

BLACK TAN, WHITE, OX-BLOOD, BROWN

REDUCED EARNINGS REPORTED BY STATE INSURANCE FUND

Reduction in Wage and Working Hours Brings Decrease in Compensation Insurance

MADISON, Wis.—That a reduction in the wages of employees since the close of the war and that a reduction in the number of working hours of men has brought about a reduction in earning of the Workmen's Compensation Insurance, was the statement made by Thos. W. Broughton, secretary of the Compensation Insurance Board. Mr. Broughton has compiled complete tables showing that the premiums on workmen's compensation insurance earned in Wisconsin during the year 1922 were $3,948,431 as compared with $4,794,259 in 1921.

"There was a reduction of 17.6 percent in the volume of business for the calendar year 1922," declares Mr. Broughton, "as compared with the volume of business for the calendar year 1921, and a reduction of 36.4 percent in the volume of business as compared with the year 1920, this latter year being the peak year in volume of business. This reduction in volume is the result in large measure of the decrease in wage levels and the reduction of average weekly earnings by reason of the loss of working hours in the majority of industries. The average underwriting profit for the year 1922 was 2 ¾ percent not inclusive of the investment profit as compared with 15.7 percent for the year 1921."

GALESVILLE BAND ENTERS TOURNAMENT AT WINONA SUNDAY

The Galesville Concert Band has accepted an invitation to participate in the third annual band tournament in Winona Sunday, August 26. This number will be staged at the park along the levee.

Other Wisconsin bands entered include Cochrane, Sparta, Alma Center, Wilton, Strum, Onalaska, West Salem, Minnesota bands listed are Plainview, Rollingstone, Weaver, Kellogg, Winona Sr. and Winona Jr. Municipal Bands, Lewiston, Austin Boy Scout Band.

Galesville annually sends hundreds of people to the Winona tournament.

EVEN SOULFUL GAZE OF DANCERS MAY BE BARRED IN KALAMAZOO

KALAMAZOO, Mich. — Dancing partners would be prohibited from looking into each other's eyes under twenty-eight amendments to a dancing ordinance which has passed first reading before the city commission. The amendments are designed to prohibit improper attitudes and steps observed, by policewomen in three years of dance hall supervision.

The provision against dancers looking into each other's eyes is held to be in the interest of health, in that it will make it impossible for them to breathe into each other's face. Other provisions require dancers to adopt a forward pose and to move continuously in one direction.

"Women are forbidden to place arms around their partners' necks and the touching of heads is banned.

PISTOL ACCIDENT FATAL

RHINELANDER, Wis.—While examining a revolver, Rudolph Donnerstag, a resort owner of this city, accidentally shot himself in the leg and died at his home from loss of blood an hour later.

Under a will dating back to the sixteenth century the mayor of Nottingham receives sixpence if he goes to a certain church service.

Advertisement

HOT WEATHER HINT

ICED COFFEE

Iced coffee is not only a delicious summer drink, but it also furnishes a mild stimulation that is particularly grateful on a wilting hot day. It may be combined with fruit juices and other ingredients in a variety of cooling beverages, generally popular with men.

Coffee that is to be served cold should be made somewhat stronger than usual. To get the best results get a package of Thomas J. Webb Coffee from your dealer. Brew it according to your favorite method and chill before adding sugar and cream. If cracked ice is added make sure the coffee is strong enough to provide for the dilution caused by the ice. Mixing the ingredients in a shaker produces a smoother beverage topped with an appetizing foam.

MOVIES

"THE STORM"

It cost a small fortune to take the company making "The Storm" into the heart of the Feather River district. All the mechanical equipment and props, several big truckloads of it, had to be portaged over part of the trail, floated on a rough stream and even carried piecemeal on mules' backs. "The Storm" brings House Peters in a starring role to the Riviera theater today and Thursday. It is a special production with a cast of stellar importance in support of Peters.

Matt Moore and Virginia Valli are the other two figures of a unique triangle in which Peters impersonates an honest primitive woodsman.

MONROE SALISBURY AT HIS BEST IN "THE GREAT ALONE"

Monroe Salisbury will be seen in "The Great Alone," his newest starring vehicle at Casino theater commencing today.

"The Great Alone" has provided an original story for Monroe Salisbury, a star noted for his virile portrayals.

Monroe Salisbury is at his best in the role of "Silent" Duval. He plays the role of a half-breed who has been educated at Stanford university, and later sent to the north by his guardian as secret agent for the guardian's firm. He is shown as a gridiron star at the university, his prowess incurring the animosity of some of the student body who resent the heroism of a half-breed. A pretty girl defends him. Later efforts to repay his debt of gratitude provide the basis of the tremendously thrilling action of the story.

"TRIMMED"

"Trimmed," shown at the Majestic theater yesterday for the first time here is Hoot Gibson's latest. The star is ably supported in "Trimmed" by Patsy Ruth Miller in the leading feminine role, and by Alfred Hollingsworth, Fred Kohler, Otto Hoffman, Dick La Reno and R. Hugh Sutherland. The photoplay is built around the adventures of a young war hero, elected sheriff by a grateful and admiring community upon his return who shows a much greater regard for the rights of the voters than for the dishonest politicians who sponsored his candidacy, hoping to use him for their own personal gain.

"HOMEWARD BOUND"

Said to be a most colorful photoplay and rare entertainment, from the standpoints of fine direction, skilled portrayal, artistic photography and beauty of investiture, Thomas Meighan's latest star vehicle, "Homeward Bound," will be on view at the Rivoli theater for four days beginning today. Lila Lee, one of the screen's most popular leading women, plays opposite the star in this delightful sea picture which is based on Peter B. Kyne's story, "The Light to Leeward." The story deals with the love romance of a sailor and the daughter of a ship owner.

HIGHWAY PATROL TOURS COUNTY ON INSPECTION TRIP

Forty-eight Men Tour Trempealeau County; Hearing at Whitehall

Forty-eight Trempealeau county highway patrolmen, headed by L. L. Grinde, chairman of the county road and bridge committee, Assistant Engineer Reynolds and Highway Commissioner Emil Rotering, covered 150 miles Thursday in an inspection of county roads.

The party left Whitehall in the morning, going north. On the return trip cars were parked at Arcadia where dinner was served. Then the parade started for the south, reaching Galesville about 4:30.

Thus each patrolman in the county had an opportunity to observe how the other fellow is doing his work. During the day there was a general exchange of ideas, and the trip was really a practical school.

The special legislative committee appointed to lay out the 2500 mile addition to Wisconsin's state trunk highway system has announced that it would open hearings at Superior August 7. Before determining upon the new trunk roads, which will bring the state system to 10,000 miles, the committee plans to hold meetings in each of the seventy-one counties. The Trempealeau county hearing will be held at Whitehall September 5.

After conclusion of all meetings the 2500 mile addition to the state trunk highway system is to be laid out.

CONFESSES WIFE MURDER AFTER DRIVE WITH BODY

CHARLESTON, Ill. —After driving all night and part of the day with the body of his murdered wife, Bruce Weiman, 40, surrendered himself Tuesday and confessed the crime. Weiman had invited his wife to go for a ride, he said after finding her with another man at a Decatur hotel. A few miles out of Decatur, he confessed, he killed her.

THEATERS OPEN SUNDAYS

MONTEVIDEO, Minn. — Sunday movies will be ushered into this city for the first time in 15 years. They were discontinued in 1908 by the city council. The present council amended the city ordinance, permitting the shows to open on the Sabbath.

CHARLES RAY in "A TAILOR MADE MAN"
At the Riviera Friday and Saturday

COOLIDGE FRIENDS IN VERMONT START PRESIDENTIAL BOOM

GRAFTON, Vt.—By The Associated Press—A movement that started with no political significance, but which was intended merely to advance the general welfare of the state of Vermont, has formed itself into an organization that is actively supporting a national campaign to organize and enlarge Coolidge for president clubs. In making this announcement Tuesday John Barrett, former director of the Pan-American union, said approximately 150,000 former residents of Vermont, now voting in forty-seven other states, had joined the movement.

"The original movement," said Mr. Barrett, "in itself, of course, had and will have if consummated, no political character whatever. But suddenly and unexpectedly the elevation of Mr. Coolidge to the presidency has inspired native Vermonters everywhere to suggest that a similar national movement among them to form or join Coolidge clubs be inaugurated."

Just received new line of
LADIES' NECKWEAR
SPURGEON'S.

LAY GOLDEN RAIL TO COMMEMORATE VISIT OF HARDING

Memorial Rail Will Recall Opening of Union Pacific Park Line in Utah

SALT LAKE CITY, Utah.—A golden rail will be set into a section of the track of the Union Pacific railroad at Cedar City, Utah, as a memorial in honor of the late President Harding, who presided at the official opening of the railroad to that point on June 27, last, it was announced here Tuesday.

The rail, which is being fabricated here will bear the following inscription:

"The Harding memorial rail, laid by the citizens of Iron County, Utah, to commemorate the opening by President Warren G. Harding of the Union Pacific National Park line to Cedar City, June 27, 1923."

In the dedication which will take place on September 12 next, the golden section of the rail will be laid to the ties at the spot where the late president descended from the first train to arrive at Cedar City over the road.

GIRL DEAD, ANOTHER ILL IN SUICIDE PACT

MILWAUKEE, Wis.—One girl is dead and another seriously ill at a hospital as the result of what police believe was a death pact. Viola Gehlan Herbich, aged 21, is dead, and Gertrude Beauli, aged 22, is in a serious condition. Both are married. Police say the girls telephoned a friend they were tired of life. Later they were found in their rooms in an unconscious condition as the result of having taken poison.

Insects which live on vegetable foods are slow and inoffensive, while those which feed on animal substances are active, pitiless and quarrelsome.

BABY PADDLES WAY TO SAFETY AFTER 25 FOOT DROP INTO RIVER

CHIPPEWA FALLS, Wis.—High diving is not exactly a daily pastime of Marylin Gean Anderson, 3 1-2 months old, daughter of Mr. and Mrs. Earl Anderson of this city, but today she is exhibiting nothing more than a slight bruise on her left leg to show for her first experience.

Marylin's mother was carrying her across the North Western railroad bridge of the Chippewa river here when she became faint and sank to the beams of the structure. Her hold on the baby loosened and Marylin slipped from her grasp, dropping to the river 25 feet below, 100 feet from shore.

Employing bathtub tactics, Marylin began kicking and churning the water vigorously as she lay on her back.

By chance she was headed toward shore and was making good progress toward the bank when Leonard Girard, 15 year old boy, playing nearby, went to the baby's aid.

By walking into the water a short distance, the boy was able to grab the baby and draw it to safety.

Except for a bump received when it struck a tie in its fall, the baby was uninjured.

PIGEON REACHES N. Y. WITH S O S FROM GRAND CANYON

ROCKVILLE CENTER, N. Y.—An exhausted carrier pigeon around one leg of which was wrapped a note reading: "Help, Grand Canyon, Colo." was picked up Tuesday. The police here took charge of it. The bird was emaciated and apparently had traveled a great distance.

BOYS FIND MAN'S BODY

MONTEVIDEO, Minn.—Two boys out hunting found the body of a man, later identified as that of Albert Wik, of this place, floating in the Minnesota river near town. An inquest decided that death was due to accidental drowning. Wik, who was 32 years old, had been missing from home for more than a week.

CASINO
TODAY and TOMORROW
Prices: 10c and 25c—Plus tax
MONROE SALISBURY
—IN—
"THE GREAT ALONE"

A picture with a universal appeal. The romance of a half-breed on football field and in the frozen wastes of Alaska depicted in drama that plays upon every emotion—tugging at the heartstrings one moment, lifting you out of your seat the next.
—AND—
"RED RUSSIA REVEALED"
A most interesting feature.

RIVIERA
North La Crosse
Always Children, 10c; Adults, 25c
Including tax.
TODAY and THURSDAY
'THE STORM'
WITH—
HOUSE PETERS
VIRGINIA VALLI
MATT MOORE
JOSEF SWICKARD
'THE STORM'
The year's most wonderful picture! Don't miss the great forest fire—the terrific leap for life—all incidents woven about one of the most appealing love stories ever filmed!
WALTER GOETZINGER
AT THE ORGAN.

MAJESTIC
Balcony, Adults and Children, 10c. No tax. Lower Floor, Matinee, 20c; Nights, 25c, Plus tax.
TODAY
HOOT GIBSON
PATSY RUTH MILLER
—IN—
"TRIMMED"
COMING
WILLIAM DUNCAN
AND
EDITH JOHNSON
—IN—
'When Danger Smiles'
The story of a kiss in the dark and the complicated situations that grew out of it. A tale of the open country for red-blooded people.
—AND—
Century Comedy
"IMPERFECT LOVER"
—ALSO—
"TUG OF WAR"

STRAND
Prices: 10c and 25c—Plus tax.
TODAY and TOMORROW
JACK HOXIE
—IN—
"The Double O"
A fast and thrilling Western.
—ALSO—
Comedy, "Little, But Oh My"

SAVE MONEY
HAVE YOUR CLOTHES
DRY CLEANED and PRESSED
BY US
SCHULTZ DRY CLEANING SHOP
LA CROSSE THEATRE BUILDING.

The Georgette

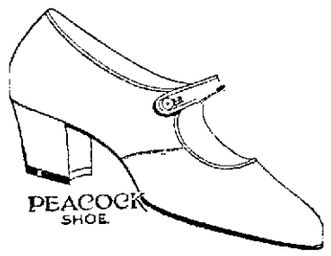

PEACOCK SHOE

SIMPLICITY is the keynote of this model. Fashioned over the new short vamp last with a Cuban heel. Shown in the new Fall colors.

Silver Gray Suede, at ---------- $7.85
Field Mouse Kid, at ---------- $8.85
Black Suede, at per pair ---------- $6.50

J. B. Haraldson
North La Crosse.
Riviera Bldg.

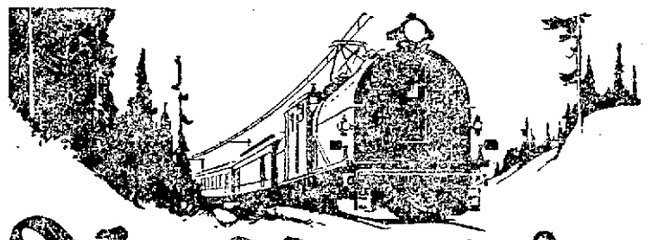

The Olympian
Famous train to Puget Sound

From the illuminated emblem on the observation platform, forward to the pilot of the mighty electric locomotive that smooths the mountain grades, "The Olympian" is a superb train.

Observation-club car with writing room, smoking room, library, observation room and platform, buffet, barber, bath and valet services. Through standard and tourist sleeping cars, coaches and dining car service faultless in appointment and cuisine.

Electrified for 649 Miles

Open observation cars give the summer traveler full opportunity to enjoy the gorgeous scenery of the *electrified* mountain divisions. No cinders, smoke or soot obscure the view.

Lv. Chicago	11:00 p.m.	Lv. Minneapolis	12:05 p.m.
" Milwaukee	1:15 a.m.	" Aberdeen	9:00 p.m.
" La Crosse	7:05 a.m.	Ar. Spokane	8:15 a.m.
" Winona	8:00 a.m.	" Seattle	7:00 p.m.
" St. Paul	11:15 a.m.	" Tacoma	8:35 p.m.

Information, Reservations, Tickets at
J. H. Rossbach, Ticket Agent
Phone 76, La Crosse, Wis.

Chicago Milwaukee & St. Paul Railway
(14377) TO PUGET SOUND—ELECTRIFIED

RIVOLI
TODAY, Thursday, Friday and Saturday
Matinee, 10c, 25c; Nights, 10c, 30c—Plus tax.
Thomas Meighan

ADDED FEATURES
LLOYD HAMILTON
—IN—
"The Educator"
A comedy winner.
ADDED FEATURES
INTERNATIONAL NEWS
SOLO.
"SUZANNA"
BY
E. N. OTIS
IN
"Homeward Bound"
A PETER B. KYNE STORY
You'll have the most glorious adventure of your life, if you ship with Thomas Meighan on the "Nancy B." Through swirling seas and rousing rescues to the Harbor of Happiness at last. Lila Lee heads the big supporting company.
FREE 20 PAIRS of "REAL SILK" HOSE to the first 20 ladies who wear same size hose as Andree LaFayette, star of "Trilby". Get coupons at the Rivoli.
A Paramount Picture

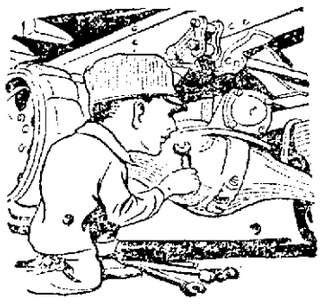

The Power Generated By The Motor
is finally transmitted to the rear axle, and that is where many auto truck troubles start. We are prepared to take care of all such troubles, on truck, commercial or pleasure cars. Also all engine, carburetor, valve, cylinder, and general car troubles. See us first!
SCHURZ GARAGE
313 North Third Street. Phone 1494-A.

Society

DR. A. E. CANCE FORMER GALESVILLE MAN IS MARRIED

A MARRIAGE which will be of interest to a large number of friends in this city, took place on Wednesday of last week at St. Mark's Pro-Cathedral at Hastings, Neb., the ceremony being performed in the presence of a gathering of friends which packed the cathedral. At nine o'clock in the morning Dean C. R. Tyner united in marriage Dr. Alexander Edmond Cance and Miss May Elizabeth Rees.

The bride wore a gown of pineapple cloth, made over silver, with rose point lace and she carried a bouquet of garden flowers. The decorations presented an attractive garden setting for the nuptials.

Dr. and Mrs. Cance left on a mid-afternoon train for Chicago and then for a short visit at Dr. Cance's former home at Galesville, where he was a student and instructor at Gale college. The bridegroom is a cousin of Mr. J. F. Cance of Galesville. They will reside at Amherst, Mass., where the doctor is head of the department of economics of the Massachusetts Agricultural college at Amherst. He was one of the educators sent to France following the armistice to establish instructions for the soldiers and did considerable work for the government at Washington following his return.

Mrs. Cance has a rare talent as a violinist, which she has cultivated in training under distinguished masters of this country and Europe, studying three years under Hans Sitt of Leipsig. The romance which culminated in the marriage of Wednesday had its inception on the steamship enroute to France.

* * * *

THE LADIES' AID society of St. Paul's Lutheran church meets Thursday afternoon at the church parlors, West avenue south and Division street, and will be entertained by Mesdames G. M. Gilbertson, Andrew Tesley and Ole Espenes. The members are specially urged to be present as matters of importance will come up for discussion.

* * * *

MRS. RANDENA SKOGEN, an employe at the office of the Chicago, Milwaukee & St. Paul road, has arrived home from a visit with relatives and friends at Duluth, Minneapolis and St. Paul.

* * * *

MRS. M. KEIM, Mr. and Mrs. William Netwal, Mr. and Mrs. Arthur Panke and daughter motored to Chippewa Falls on Sunday.

* * * *

THE FOLLOWING party motored here from Chicago to visit relatives on Market street: Mrs. Christine Roebens, sons George and Leroy, Mrs. Eleanor Misna, daughter Helen and son Charles, Mrs. J. Reitz, formerly Miss Anna Misna, Mr. Reitz and daughter Eleanor and Mrs. M. C. Saltz.

* * * *

ANNOUNCEMENT is made of the marriage of Miss Louise Skaw, 730 Caledonia street, and Mr. Charles Edward Laughlin, 1447 Charles street, which took place at the First Presbyterian church of Winona Tuesday morning of this week, Reverend L. G. Paddon performing the ceremony. The bride was attended by Miss Stella Holway and Mr. Aaron Heino, of this city. The bride was attired in her going away suit of black valdein. Immediately after the ceremony the bride and bridegroom left for Niagara Falls and other points in the east. Mr. and Mrs. Laughlin will be at home to their friends after October first at 730 Caledonia street.

* * * *

THE LADY Maccabees entertained at a social hour following their last meeting in honor of Miss Vira Merwin and Miss Beatrice Nutting, fall brides. Dainty refreshments were served at prettily decked tables. Each bride-elect was presented with a piece of silver.

* * * *

MRS. JOHN Haugen's Sewing Circle of the Ladies Aid society of Our Savior's Lutheran church will meet at the home of Mrs. M. Sieverson, 145 South Eighth street, Thursday afternoon of this week.

* * * *

THE MEMBERS of the Jefferson Home Makers club will meet at Myrick Park Thursday at eleven o'clock for a picnic dinner. Each one will bring her dishes, silver, sandwiches and one other article of food.

* * * *

MRS. W. M. French, 1332 Rose street, entertained at an evening company in compliment to the birthday of Miss Margaret French. The evening was pleasantly passed and refreshments were served. The honor guest was showered with pretty gifts. In the party were: Messrs and Mesdames John Heitman, T. H. French, Miss Esther Heitman, Miss Eileen French and Messrs George and William French.

I drink it too -GONA COFFEE.

FANCY VEIL

One of the newest trimmings suggested for the large hat is a wide meshed veil with a design worked out in tiny ruffles of Valenciennes lace.

JACQUETTES IN VOGUE

Jacquettes will be in high vogue without coats during early fall and under large topcoats for the rest of the season.

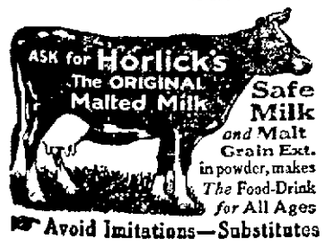

Safe Milk and Malt Grain Ext. in powder, makes The Food-Drink for All Ages

Avoid Imitations—Substitutes

WEEKLY BOOK REVIEW

DEAN REVIEWS TIME IS WHISPERING, by Elizabeth Robins (Harper & Bros.)

NEW YORK.—Take for your heroine a woman with white hair about her temples and for your hero a man whose head is entirely thatched with white. Weave about them, if you can, a love story, a pure romance.

Elizabeth Robins has essayed this difficult task in "Time is Whispering." She has done it with a sheer delicacy of sentiment and with a deep understanding of human motives, thereby creating one of the master novels of the current year.

Miss Robins' thesis, that love between man and woman in old age is possible, has aroused considerable discussion in London. Youth is apt to ridicule the idea, but romance never dies.

* * * *

Sir Henry Ellerton returned from long years of service in India and in the world war to his English estate, to seek serenity in his closing years. That meant for him entire exclusion of women, but he finds that one of the houses on his estate had been leased to an elderly widow, Judith Lathom.

Hostility between the two was soon broken down because each saw that the other sought seclusion, an opportunity for some development of self before life had run its course. With mutual understanding came interdependence.

Then one evening a misunderstanding and a reconciliation. She bent an instant toward the dim face under the white thatch: "I don't pretend to see very distinctly, but it looks to me as if you and I had a great deal in our lives. We have had at one time or another pretty nearly everything that's to be had—except one."

"What's that?"

"A friend. I don't see that either you or I have ever had a friend."

He had been married once and had three children. She had been twice married and had a grown son.

* * * *

To obviate dog-earing of new books this reviewer sets down the numbers of pages containing significant passages, and in writing of the book these numbers serve as an index to the contents. The slip of paper containing such page numbers as a guide to reviewing "Time is Whispering," is more crowded with notations than it has been for any recent novel.

In non fictional works, as Havelock Ellis' "The Dance of Life," or Thomas L. Masson's "That Silver Lining" such indexes are very long, because in a book dealing with facts and philosophies in the abstract every passage may seem significant at the time of reading.

In a work of fiction the significance of passages in the middle of the book are often not apparent until a reading of the entire story is completed. That "Time is Whispering," a work of fiction, contained so many passages which in themselves seemed worthy of notation is a fair index to the worth of the volume.

* * * *

Of apples she writes, "Eve knew! She had all the garden to choose from. There was only one thing worth taking risks for. I'm exactly of Eve's mind. There isn't any fruit that stands by you as the apple does. There isn't any you can eat as often and not be sated. The orange is only drink. The apple is food and drink. You can eat it off the tree; and you can stew it; and you can roast it, and souffle it, and pudding it, and dumpling it, and tart it. And you can make cider out of it, and you can dry it and eat apple pie at the equator or the pole. The apple forever!"

* * * *

Twist pears to pluck them from the tree. Lift apples. If you lift them and they don't detach themselves, they're not ready for picking.

* * * *

Concerning trousers and skirts the heroine of "Time is Whispering" says: "Compare this (indicating her trousered suit) not with the revelations of evening dress, but with the short tight skirts women wear now in the daytime. Skirts that bind round the hips and then when one sits down, work up. They won't stay down. They aren't expected to stay down.

"Skirts! Why, all men used to wear skirts. Imagine the Prophet Isaiah in trousers, Julius Caesar in knee breeches. Women are only going through the same process as to clothes that men went through."

Public evidence bears out Miss Robins. The number of knickered girls to be seen in public places, especially on Sundays and holidays, increases each week during the summer. You can see 'em on Broadway long after sunset.

* * * *

Here in brief is a miscellany of varied comment from the book:

"There was an idea that the power of loving waned as you grew older. Certainly it was less and less concentrated on the immediate race purposes. But didn't it, as the years went on, serve the wider ends? Love with her now had a tendency to be more creative than, by an apparent paradox, it could be in the ferment of youth. Love had come now to mean not warmth only, and one's own and the beloved's gladness—but an emotion and a service that bore fruit."

"Old age was savagely done to death by the savage. In a later time, stuff of low comedy—the killing done with laughter."

"If you frankly shed your tears, they dry. Unused, they stand long in the eyes. A parable."

"A woman is like that in a man's life. She comes in like a needle and goes out like a plowshare."

"A phrase may, at the time it is uttered, slip over the surface of the hearer's consciousness without leaving a scratch; and later come back rubbing, rubbing at the mind until it is sore."

* * * *

The Scrap Book

Met Randolph Lewis, who gave me a copy of "Look Up," a collection of his essays on human nature which is now in its 23rd printing. A great antidote for pessimism. . . . Lewis tells me that "The White Brother," by Adrian Johnson, is to be published this fall. His a story of split personality and largely autographic. . . . Rose Wilder Lane, who wrote "Peaks of Shala," has gone to Europe for material for another book. . . . "The Lengthened Shadow" is the title of a novel by W. J. Locke to be published this fall. . . . "The End of the House of Alard," by Sheila Kaye-Smith, is to be published in England and in America in August. She says she spends one month in preparation, six in writing, one in revision. . . . It seems that now is the time to read "Snow and Ice Sports," by Elon Jessup. Lest we forget, he reminds us that nearly half of the United States and all of Canada are in the snow and ice zone. . . . Another book for the nomadic autoist, "Motor Campcraft," by F. E. Brimmer. . . . Giovanni Papini, author of the recent "Life of Christ," has written "The Dictionary of a Savage." It has twelve prefaces. Some inkling of the content may be gained from the following definitions —"Altruism: In current parlance, altruism means the good that others should do us. Those who preach altruism—which has no connection with Christian love—simply wish to diffuse among their brethren the tendency of giving; because they themselves, the preachers, are ever ready to go on accepting." "Anchovies: Without heads, and neatly rolled up, one like the other, in little jars. Perfect symbol of the socialistic ideal."

FOR BUSINESS AND SPORT

Finely pleated skirts of flannel are worn with tailored silk blouses for business and sport.

The skirts may be either beige, brown or navy blue if they are plain colors, but many shops are showing printed fabrics, stripes and plaids in carefully harmonious colors as well.

Blouses of the type sketched are most popular. They are made either with long wide sleeves or with regulation tailored cuffs and are sure to be finished with a low waisted tailored belt. Heavy crepe in white or beige is the favorite material although with plain skirts blouses of colored silk prints are worn.

THE WORLD'S BEST DRINK

Made with Distilled Water.

CROWN BRAND GINGER ALE

The "All Year 'Round Drink"

BOTTLED ONLY BY

North Side Bottling Works

La Crosse, Wis. Phone No. 560-A.

OUR FREIGHT DELIVERY SERVICE

gets your freight to you as soon as it arrives. You need not bother looking after it; phone us and we will watch for it and deliver it to any part of the city.

GATEWAY CITY TRANSFER CO.

Phone 179.

Local News

Dance Yeomen hall Thursday. Mack's new supreme orchestra. Little Benny's Sunday.

Discount Sale on Rogers, Community, R. Wallace, Alvin and other good makers. Silver spoons, knives, forks, salad forks, bouillon spoons and all serving pieces. Call and let us make you prices. See our show window. Hellfach, jeweler.

Mrs. Minnie Dauffenbach, who has been visiting friends in the city, returned Tuesday to her home in Eau Claire.

$3.00 Ingersoll watches, $1.98 at Hellfach, jeweler.

Rainbow Gardens, dancing every Wednesday and Saturday.

Chicken dinner. New Dairy Lunch, Thursday.

Mrs. Martin Slette of Blair is visiting friends in the city.

Big and Baby Ben alarm clocks $2.98 at Hellfach, jeweler.

Chiropractor, P. Gant, 208 Rivoli Bldg. Palmer graduate.

Chicken dinner. New Dairy Lunch, Thursday.

The Galesville Canning Co. has loaded and shipped thirty-five carloads of peas since the plant shut down three weeks ago. This is about half of the 1923 pack.

20% discount on Elgin, Waltham, Hamilton, Illinois and Swiss watches, railroad watches included. Men's and Ladies' bracelet watches. Get our price. See our show window. Hellfach, jeweler.

Last big moonlight excursion of the season, Wednesday, August 22, on Str. Washington. Given by Brotherhood of Locomotive Firemen and Enginemen.

Mah-Jongg Chinese game and racks at big discount. Call and see samples. Hellfach, jeweler.

Hugo Moosbrugger is visiting in Minneapolis

When you want the best in storage or moving, phone 349.

20% discount on all mantle and Chinese clocks at Hellfach, jeweler.

J. O'Connor is visiting in Winona.

Miss Helen Krismer has returned from a vacation trip to Milwaukee and other cities.

Rainbow Gardens, dancing every Wednesday and Saturday.

20% discount on hair combs, earrings and pendants at Hellfach's.

Basil Dahl of Blair is spending a few days in the city.

Plumbing as it should be done. W. F. Schram. Phone 46.

Chicken dinner. New Dairy Lunch, Thursday.

K. J. Dyer of De Soto was a La Crosse visitor Wednesday.

Dancing Como pavilion, Hokah, Fridays.

The Frohsinn Singing society will hold their annual picnic at Dan Freeman's farm, Midway, Wis., Sunday, August 26.

Miss Marguerite McCarthy of Minneapolis is visiting friends in this city

Nice modern flat for rent by September 1. Apply M. & C. Newburg.

Patience Hyde Lodge No. 31 will hold their regular meeting Thursday evening, 8 o'clock, Union hall.

Joseph Kirschner of Coon Valley was a business visitor in the city Tuesday

Last big moonlight excursion of the season, Wednesday, August 22, on Str. Washington. Given by Brotherhood of Locomotive Firemen and Enginemen.

New shipment of Men's and Women's, and Children's sweaters and sweater coats. Just arrived. Frank Mader, 123-125-127 So. 4th street.

Stanley Anderson, 1609 Mississippi street, an employe of the First National Bank, is spending his vacation in Southern Minnesota. At Preston, he will visit his brother, "Mopny" Anderson, treasurer of Fillmore county.

Jewett Halvorsen of Holmen was in the city Tuesday.

Memory is good, but a photograph is better. Moll Studio.

Freight transferred to and from depots. No evening service. Gateway City Transfer Co. Phone 179 before 6 p. m.

Mr. and Mrs. Joseph Kucera and son, Robert, of Moline, Ill., are spending a week here with the former's parents, Mr. and Mrs. Thomas Kucera, 1411 South 4th street.

AUTUMN FROCK

One of the newest styles for autumn is seen in a coat frock with long unbroken lines from shoulder to hem, and a flaring side godet introduced at the low waistline.

SHORT COATS

The first showing of furs feature the short fur coat that gained such popularity this season. Squirrel dyed muskrat and caracul are most frequently seen.

EMBROIDERED POCKETS

If you want a distinctive frock of silk or serge, have it cut on the familiar chemise line and trim it with two large pockets embroidered in bright colored wools.

Cuticura Soap Imparts The Velvet Touch

Soap, Ointment, Talcum 25c. everywhere. For samples address: Cuticura Laboratories, Dept. L, Malden, Mass.

Gladstone Bags Suit Cases

WARDROBE TRUNKS

—AT—

Hotel Jefferson

A NEW HAT

La Crosse Hat Works

DON'T FORGET

CASEY

DANCING PARTY

FRIDAY, AUG. 24

Rainbow Gardens

For Knights and their friends.

Just Call 1507-M or 2688-C

WE'LL DO THE REST.

NORTH SIDE DRY CLEANERS

ROY FREDRICKSON.

624 Clinton St., La Crosse.

Phone 71

Sletten & Dahl

FUNERAL DIRECTORS.

211 So. Sixth St.

FRED H. HARTWELL

LAWYER

819-825 State Bank Bldg.

LA CROSSE WIS.

LAST CALIFORNIA ELBERTA

PEACHES

BUY TODAY

Colorado and Washington Peaches will be much higher.

If you want the best—

EXTRA FANCY OREGON BARTLETT PEARS

Ask for GOLD CREST Brand.

JOHN C. BURNS

FRUIT HOUSE

Household Suggestions

SMOOTH PATTERNS

Always press a pattern smooth before using it. Use a warm, not a hot iron.

CHEESE ECONOMY

Dried and left-over bits of cheese should be grated and put in a covered glass jar. They can be used for macaroni, potatoes, etc.

USE THE FAN

The use of an electric fan will facilitate the drying of fruits and vegetables.

LEFT-OVER RICE

Left-over rice makes an excellent addition to vegetable salads. Combine it with celery, string beans, or apple.

ROUGHING IT

If water encountered on the camping trip seems to be questionable, add a pinch either of magnesia or prepared chalk to a glass full. Let the water settle and drink only two-

thirds down. Vinegar, lime or lemon juice may be added to alkali water.

Wile Bros.

116 N. 3rd St. MEN'S WOMEN'S AND CHILDREN'S CLOTHING CASH OR CREDIT

Ginghams, in small and medium checks in wide range of colors, at per yard 25c

SPURGEON'S.

RAT EXIT

Kills Rats, Mice and Roaches.

Safe to handle in a box that locks. At all Drug Stores or by mail, 25 cents.

Wisconsin Pharmacal Co.

Milwaukee.

97 WIS. ST. MILWAUKEE PATENTS BRANCH OFFICE WASHINGTON D.C.

YOUNG AND YOUNG

GET YOUR FILMS AT HOESCHLER'S

Also Developing

NORTHERN ENGRAVING Co

ARTISTS ENGRAVERS ELECTROTYPERS COMMERCIAL PHOTOGRAPHERS METAL DECORATORS

QUALITY PRINTING PLATES

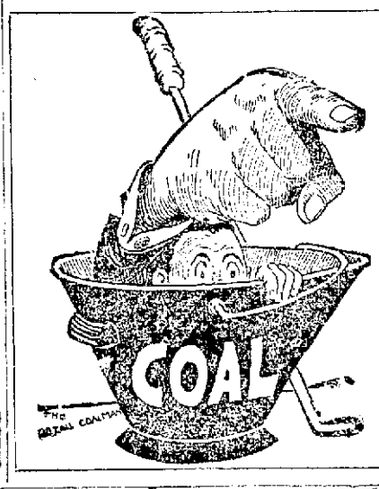

Coal Speculating

Keeping down household expenses can't be done by keeping up speculation. Waiting on coal is speculating on its price.

Whitebreast Coal Co.

JOHN C. BURNS, Pres.
F. W. FOY, Vice Pres.
J. D. BECKER, Secy-Treas.

217 CASS STREET.

A Mid-Summer Event

10¢ EACH

All Colors—Cap or Fringe Single and Double Mesh

Jean

Single & Double Mesh

HAIR NETS

Single Mesh for Dressy Wear
Double Mesh for Sport Occasions

Featuring a Typical Kresge Economy

YOU could pay no greater compliment to your coiffure than by perfecting it with a Jean Hair Net.

Jean Nets are perfect nets—extra-sized, strong, yet invisible, naturally colored, guaranteed—yet Kresge Stores feature this superior net at only 10c!

For Sale Exclusively at

S. S. KRESGE COMPANY

5c and 10c Store

418-420 Main Street.

SENATOR LENROOT MAY COME TO CITY DURING SEPTEMBER

Senior Senator to Spend Most of Month Filling Engagements in State

MILWAUKEE, Wis.—Senator Irvine L. Lenroot will be in Wisconsin most of September. He is coming back to fill some fifteen speaking invitations. It is expected Lenroot will discuss national and state politics.

His itinerary, with several other dates to be closed, follows:

September 2—Beloit.
September 3—Kenosha.
September 4—Waukesha.
September 5—Lake Geneva.
September 6—Racine.
September 17—Plymouth.
September 18—Fond du Lac.
September 19—Oshkosh.

Other Tentative Dates

Following the Oshkosh meeting Lenroot probably will speak in Appleton, Oconto and Sturgeon Bay.

Ashland, Eau Claire, Madison, La Crosse and Sparta may be included in the schedule when it is completed.

For a long time Lenroot's mail has brought many invitations to speak in Wisconsin, but work at Washington prevented him from accepting these invitations. Now he will fill all the engagements it is possible to fill in the time he can be here.

The senator is completing a chautauqua tour of twenty-eight lectures delivered in several states. He has been addressing audiences running into the thousands. Lenroot will return to Washington early in October.

FUEL NEED WILL BE MET ASSERTS THE PRESIDENT

(Continued from page one)

mond and Commissioner Neill to confer further with President Coolidge.

The only public statement resulting from this second interview was the authorized announcement that, regardless of the outcome of the anthracite controversy, the fuel necessities of the public would be met.

In the absence of any compromise move, it was said, the president would use available government agencies for accelerating the production and distribution of bituminous coal and of oil as emergency substitutes for anthracite.

Again in Deadlock

ATLANTIC CITY, N. J.—Refusal of the mine workers to permit their eleven demands to go to arbitration caused a break in the negotiations between anthracite operators and miners on Tuesday. The break followed refusal of the operators to give the contract workers a 20 per cent wage increase and the day men a $2 daily increase.

The miners rejected a resolution to arbitrate all demands and to agree that there should be no suspension on September 1, the operators agreeing that no downward revision in wages should be made by the arbitrators.

Miners Ready to Fight

The mine workers, according to President John L. Lewis, "are prepared to fight to the very limit of their existence and to administer to the anthracite operators on these issues the most complete trouncing of their career."

Samuel D. Warriner, for the operators, said he considered the adjournment more as a recess, and pointed out that Secretary James A. German was empowered to reconvene the meeting whenever he desired, that he might take this action at the request of either side or that possibly the coal commission, which was immediately notified of the situation, might ask for a resumption of negotiations.

"In spite of Mr. Lewis' efforts to create a break, I don't admit that it has occurred except on arbitration," he added.

Is Second Break

Tuesday's break is the second since the miners presented their eleven demands on July 6.

The conference broke up on July 27 when the operators refused the union's demands for the check-off, complete union recognition and a two year agreement. This was the first demand considered. Through the intervention of the coal commission both sides in New York last week consented to meet again in an endeavor to arrange a contract for the 158,000 miners before expiration of the present agreement on August 31.

MUSICAL PROGRAM TO BE FEATURE OF GOPHER STATE FAIR

HAMLINE, Minn.—A musical program more pretentious than any ever planned by it will be an entertainment feature of the Minnesota State Fair and Northwest Dairy Exposition, September 1 to 8, Superintendent Tony Snyder of St. Paul announced Monday.

Three hundred and seventy-five musicians, the members of nine bands from different parts of the state, have been engaged. Orchestras have been hired to play in the leading exhibit buildings.

The biggest organization will be the Minneapolis Working Boys' band of 100 pieces. Next in size is the Minnesota State band of St. Paul, Tony Snyder, director. This band will play afternoon and evening before the grandstand.

LUTHER LEAGUE TO MEET

FLANDREAU, S. D.—Plans have been completed for the annual convention of the Luther league here Aug. 24 to 26. Interesting programs have been arranged for all sessions of the convention. A large number of the pastors of the league of this district are expected to attend.

VETERAN DROPS DEAD

APPLETON, Wis.—J. H. Pierce, aged 84, Civil war veteran and pioneer of this section, dropped dead while walking from his home to that of his daughter here.

MAROONED THREE MONTHS ON LONELY ISLAND; FISHERMAN SUES FOR DAMAGES OF $30,000

SAN FRANCISCO, Calif.—An unseaworthy dory, a hungry wolf, a deserted Alaskan island and a three months diet of roots and berries figure in a series of nerve-racking experiences recounted by Charles Sellow in a suit for $30,500 damages filed in federal court here against the Alaska Codfish company and the Union Fish company. Sellow belonged to the crew of the fishing vessel Mowena which anchored off Lost Harbor, Alaska, in April 1922.

He was sent out in a rotten dory, Sellow said, and what happened afterward is related by him as follows:

"A wave struck the dory and knocked me down, breaking several ribs. The dory was leaking. Another wave threw me down and knocked me unconscious. The following day I revived and found myself on an island with a shaggy wolf with open mouth standing over my head ready to devour me. My screams frightened the wolf away. I was marooned on the island for three months, living on roots and berries."

Sellow says the experience ruined his health.

RUSHFORD YOUNG PEOPLE COMPLETE CONVENTION PLANS

RUSHFORD, Minn.—(Special)—The plans begun long ago for the young people's convention to be held here August 31st and September 1-2 are rapidly taking shape. A large number of delegates are looked for and the meetings will be open to the general public. The convention is to be that of the Fillmore county circuit of the Young People's Luther League and the keynote of the convention is "Living With Christ," dealing with the application of Christian principles to everyday life. The last day's program will be held as the most interesting to the general public. On that day Rev. C. L. Thorpe will deliver the festival sermon at 10:30 and at 4:00 p. m. there will be heard the Choral Union which, directed by Mrs. Neal Drake, of Northfield, will be heard in a large tent put up expressly for that use. The members of the Choral Union will be selected from the delegates who attend the convention. Mrs. Drake is a former Rushford lady who before her marriage, last year, was Miss H. Louise Wright, daughter of the late Rev. A. Wright and Mrs. Wright. Mrs. Drake is to come down to Rushford expressly for the purpose of directing the singing, her home being now in Northfield where for several years prior to her marriage she taught music at St. Olaf college.

CLERKS DISCUSS NEW LEGISLATION HELPFUL TO COURTS

BARABOO, Wis.—Discussions of the work accomplished by the circuit clerks of courts in Wisconsin, and the legislation passed which has been helpful was the feature of Wednesday's session of the fifteenth annual convention of Wisconsin circuit court clerks in session here.

C. C. Mass of Milwaukee told of the work of the clerks in Milwaukee county, where the greatest amount of work is done during the year. The increasing demands on the clerk of court in Milwaukee county have become such that it is necessary that under-clerks must be developed into specialists in certain lines of work. This development he said is necessary to make the work of the office run smoothly.

L. Gerom of Waupaca urged that more interest be taken in the convention that the best results may be obtained from the yearly meeting, and F. Schneider of Oshkosh discussed the helpful legislation which has been enacted by recent sessions of the state legislature.

LONDON MARKS FAMOUS SPOTS

LONDON—(A. P.)—Visitors to places of interest in the city, and many Londoners themselves, have been surprised lately to find numerous blue plaques with white letters on walls of buildings. These are being put up by the city council to mark the sites of ancient London, and the residences of famous citizens.

One of the most recent ones marks the spot in Cheapside from which the Romans measured their miles from London. Residences of Chaucer, Keats, Shakespeare, Pepys and other prominent citizens of the olden days also have been designated.

TEST BARLING BOMBER

DAYTON, Ohio.—McCook field officials announced at noon Wednesday that Lieutenant Harold R. Harris would take the Barling bomber into the air at 6 o'clock at Wilbur Wright field, weather permitting. Rain prevented the flight last evening.

SIX TRAPPED IN MINE

SILVER CITY, N. M.—Six men were trapped in a cave-in at the property of the co-operative mining company, near here and only one body was recovered.

Monroe Salisbury in "The Great Alone"

At the Casino Theatre today

RAIL CHIEF WARNS FARMERS AGAINST U. S. PRICE FIXING

TOLEDO, O.—In a Chautauqua address here Wednesday, President H. E. Bryam of Chicago, Milwaukee and St. Paul railroad warned farmers against price fixing for their crops, citing the "financial troubles" of the railroads as the results of an example of price fixing by the government.

He declared that "irresponsible critics" of the railroads on "watered stock," who were responsible for the railroad valuation act, "were not anxious to discredit the findings of the interstate commerce commission and adopt some other basis of value that would be more in accord with their prejudices."

Mr. Bryam's chief argument against government ownership of railroads was "that the farmers' tax burden, which now in some cases is greater than the total freight charges on the farmers' grain and livestock shipments," would further be "increased" to make up for the increased deficit that would follow federal operation of the carriers.

AMUNDSEN AGAIN TO TRY FLIGHT TO NORTH POLE

ST. PAUL, Alaska—Delayed—Capt. Roald Amundsen, Norwegian explorer, who was forced by an accident to his airplane to abandon his proposed air flight from Alaska to Spitzbergen over the North pole, has indicated that he will make another attempt, using Spitzbergen as a base, according to officers of the coast guard cutter Bear which arrived here Monday from a voyage to Point Barrow and Walluwright, where the explorer made his base.

TURKISH ASSEMBLY EXPECTED TO O. K. LAUSANNE TREATY

CONSTANTINOPLE.—By the Associated Press.—Debate on the ratification of the Lausanne peace treaty is proceeding in the Turkish grand national assembly at Angora and while the end of the discussion is not in sight, ratification on the pact is regarded as certain.

PAPAL PEERESS DIES

NEW YORK.—Princess Spottiswood Mackin, one of the few American women elevated to the papal peerage, died at Harrison, N. Y., Tuesday, at the age of 73. She was the widow of James Mackin, who was a state senator.

SOUND CURRENCY DISPLACING PAPER IN SOVIET RUSSIA

Red Republic Gradually Working Into New Monetary System

MOSCOW—(A. P.)—Russia is gradually working into a new monetary system, based upon actual values in gold or negotiable securities, which promises soon to eliminate the billions of paper rubles now flooding the country.

At the present time a dual monetary system prevails, the one based upon the new standard, the other upon paper emission.

The new money, known as "chervonesta," the old Russian name for gold pieces, is paper currency issued by the state bank in units equal in value to ten gold rubles of the prewar issue, and supposedly redeemable in gold upon presentation.

Silver coins, in ruble and fractional denominations, have been minted, but not yet issued. The financial authorities are awaiting the time when "chervonesta" are in general circulation to issue the silver money which will replace the present ruble paper as fractions of the state bank notes.

American, English, French, Dutch and other currency are now in free and general circulation in Moscow, but gradually find their way back into the state bank which, whenever possible to persuade clients to do so, pays out the "chervonesta" in order to accustom the people to their use. They are well made notes on excellent paper, slightly larger than American currency.

Russia today is very short of money, the circulation "in chervonesta" and paper rubles being only slightly more than the value of two gold rubles a head of population. It is hoped to increase this gradually, but to issue very little more paper unless there is actual value, or anticipated revenues, behind it.

OFFICERS TAKE SHELTER IN BARN; ONE IS KILLED

CAMP MEADE, Md.—First Lieutenant Walter R. Hirschmiller of Pittsburgh, Pa., a reserve officer in the army air service, was killed and eighteen other reserve officers in training here suffered minor injuries Wednesday in the collapse of an old barn in which they had sought shelter from the rain.

DROWNS IN PAIL OF WATER

PHILLIPS, Wis.—The one year old son of Mr. and Mrs. Joseph Revak of Rochester was drowned when he fell into a pail which contained but five inches of water. The pail was left at the well and the baby in some manner crawled the distance from the house to the well and fell into the pail head first.

MONTANA ASSESSMENT CUT

HELENA, Mont.—Assessment value of real estate and improvements in Montana decreased $25,856,613 in 1923, according to reports of the various county assessors to the state board of equalization. The figures are conclusive with the exception of one county, which failed to make a report.

CHILD SMOTHERED

FOND DU LAC, Wis.—David James Kenney, five-year-old son of Mr. and Mrs. R. W. Kenney, Tucson, Arizona, was smothered to death when several bales of hay in a feed store fell on top of him. The mother and child had been visiting relatives here.

REAL ESTATE TRANSFERS

The following deeds have been recorded with Register of Deeds Wachs:

Elsie Molzahn to Maria Molzahn for "one dollar and love and affection," lot 3, block 1, Scott's addition.

Joseph and Mary McConville Roschert to Leona H. Nelson for $425, lot 23, block 2, Cargill & Hyde's addition.

Mengel and Alma Gilbertson of Monroe county to George V. Schaller of La Crosse county, for $8,000, the southeast quarter of section 5, township 17, north of Range 5 west.

William and Louise Doerflinger to Casper Newburg, the east 100 feet of the south 52 feet of lot 15, block 23, Lord & Rudolf's addition.

HAY FEVER VICTIMS TO ASK ELIMINATION OF NOXIOUS WEEDS

DULUTH, Minn.—Continuation of the program to urge legislatures in the different states to eliminate noxious weeds and whatever other substance causes hay fever, will feature th annual convention of the Interstate Hayfever association at Duluth, August 30, according to an announcement by J. J. Fitzgerald, Omaha, Neb., president.

The association was organized here five years ago. Its membership is composed largely of hayfever sufferers from Michigan, Minnesota, Ohio, Illinois, Iowa, Nebraska, Kansas and North nd South Dakota. It has a paid up membership of about 300.

Through the association the sufferers of this malady are trying to find a cure, if possible, and if not the greatest possible relief during the hayfever season.

T. B. LAW IS VALID ATTORNEY GENERAL DECIDES SATURDAY

MADISON, Wis.—The law for the eradication of bovine tuberculosis is a valid law insofar as regularity of its passage is concerned according to an opinion given Commissioner of Agriculture J. D. Jones, Jr., by the attorney general's department on Saturday.

In an opinion to F. M. Symmonds, district attorney of Kenosha, the attorney general held that cross examination is not permitted on behalf of any person at a coroner's inquest as a matter of right, although in the discretion of the coroner it may be permitted.

GERMAN ZEPPELIN SHED NOW MOTION PICTURE STUDIO

BERLIN—(A. P.)—The immense airdrome from which, during the war, the German Zeppelins began their terrifying flights, is today being used as a motion picture studio.

The hall, located at Staaken, outside of Berlin, is 4,500 feet long and 130 feet high. The Germans declare it to be the biggest film studio in the world.

WILD WEST HOLD-UP OF WAUPACA BUS STAGED BY BANDITS

Passengers Robbed of Money and Jewelry by Masked Desperadoes

WAUPACA, Wis.—Police and sheriffs in central Wisconsin are trying to pick up the trail of masked bandits who held up the Appleton-Waupaca stage in wild west style and at the point of guns obtained passengers' cash and jewelry.

The job was "pulled" near Fremont, a town of 400 in Waupaca county and eighteen miles from the county seat. Apparently the holdup was carefully planned. The scene was at a lonely point while the bus was making a detour due to road construction.

As the high powered auto bus rounded a corner it was confronted by two men with handkerchiefs over their faces. They were brandishing revolvers and threatening to shoot. The driver put on his brakes. Passengers were forced to get out and line up across the road with their hands held above their heads.

While one of the men kept a "head" on the victims in the approved Jesse James manner, the other went through the passengers. Loot consisted of only about $20 in cash, one gold watch and other jewelry.

After "going through" the passengers, the bandits ordered them back in the bus and the driver was ordered to drive on.

The Waupaca police department on Tuesday said there was no clew to the identity of the bandits.

U. S. GUNBOAT SUNK

WASHINGTON—The U. S. S. Gopher, a gunboat was sunk in the Gulf of St. Lawrence in thirty-six fathoms of water, but no lives were lost.

OBITUARY

CHARLES (SONNY) BUTRUM

Charles (Sonny) Butrum, aged 7 years old, son of Mr. and Mrs. Charles Butrum, 326 Avon street, died Tuesday afternoon. The funeral will be held at St. James' church Thursday at 8:30 a. m., Father Ambrose Murphy officiating. Interment in the Catholic cemetery.

BODY OF MISSING MAN IS FOUND IN RIVER

MANITOWOC, Wis.—Missing since Monday night, the body of Frank Varachek, 36, of Two Rivers, was found in the river by the coast guard after the man's hat was seen floating in the river. Varachek, on Monday afternoon, was engaged in breaking up a log jam.

Bees suffered severely from lack of food in the north of England this year, owing to the late flowering season.

Corns

Just Say

Blue-jay

The simplest way to end a corn is Blue-jay. Stops the pain instantly. Then the corn loosens and comes out. Made in clear liquid and in thin plasters. The action is the same.

At your druggist

Trust The Kiddies To Know Good Bread!

When you send them to the grocery for a loaf of bread, the chances are they'll bring home

FEDERAL BREAD

When the Kiddies demand it, you may be sure it is good.

Federal System of Bakeries
522 Main Street

GRAHAM'S Lemon Cocoa HAND WATER SOAP

Just a Wonderful Soap
Toilet-Bath-Shampoo
Lathers Freely
Very Refreshing
ALL DEALERS

27-inch Outing Flannels in light and dark patterns, per yard... 15c
AT SPURGEON'S.

Clark's 4th Cruise, Jan. 15, $1000 and up
ROUND THE WORLD
128 days, including hotels, drives, guides, fees, etc. by specially chartered Cunard new oil burner
"LACONIA" 20,000 tons reg.
A floating palace for the trip. Havana, Panama Canal, Los Angeles, Honolulu, 18 days Japan and China, Manila, Java, Singapore, Burmah, option 16 days India, Ceylon, Cairo, Jerusalem, Athens, Naples, Monte Carlo, Cherbourg, New York.
MEDITERRANEAN Cruise
$600 up, Feb. 2, by specially chartered White Star S. S. "BALTIC" 23,884 tons, 65 days, 18 days Egypt and Palestine; Spain, Italy, Greece, etc.
FRANK C. CLARK, Times Bldg., New York

The TENTED MASTERPIECE!

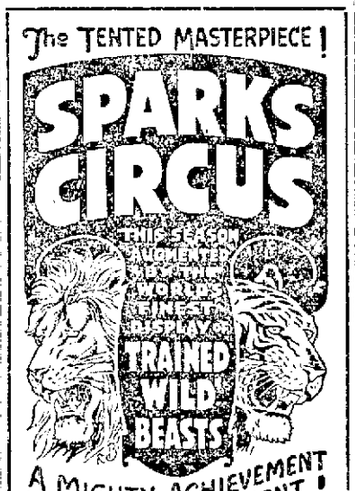

A MIGHTY ACHIEVEMENT IN CLEAN AMUSEMENT!
350 MALE AND FEMALE ARENIC MARVELS
COMPREHENSIVE MENAGERIE 40 CLOWNS
2 GREAT HERDS OF ELEPHANTS
HUNDREDS OF BEAUTIFUL HORSES
TWO PERFORMANCES DAILY at 2 & 8 P.M. DOORS OPEN ONE HOUR EARLIER
NEW AND NOVEL FEATURES GALORE
GORGEOUS FREE STREET PARADE AT 10:30 A.M. RAIN OR SHINE
PRICES Children Under 12 30c
Adults 75c Including Tax
Seats on sale Circus Day at Hoeschler Bros.' Drug Store, 500 Main St.
Same price as at grounds.
LA CROSSE
Campbell Road show grounds
WED. AUG. 29

AutoMatic Washer

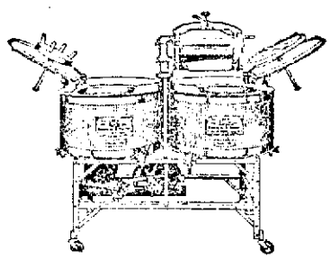

"The Sign Of Quality"

"TWINS" That Would Be Welcome

What better gift could you make than one of these double capacity AUTOMATIC Electric "Twins." Think of being able to Wash, Rinse and Wring all at the same time, thereby cutting washing time in half. And imagine a whole washing done at a cost of only a few cents for the soap and electricity used.

The AUTOMATIC "Twins" do not develop that "Tired feeling" which we mortals do after exertion. It is a servant that never tires. It washes the last tubful as thoroughly and quickly as the first. Why fret and worry whether the laundress will arrive promptly? The "TWINS" above illustrated are always "on time," ready and they do not ask for higher wages.

Automatic Electric Shop
326 Jay Street. Phone 290.
CALL AND SEE THEM DEMONSTRATED.

Just A Dandy Night
TO DANCE AT THE
PAVILION BEAUTIFUL
RAINBOW GARDENS
This nice cool weather fills the orchestra full of pep.
THEY WILL MAKE YOU SHAKE YOUR FEET,
TONIGHT
Take the big bus from 4th and Main Sts.
It's a nice ride.
Waltz Night
Next Tuesday, Aug. 28th

M'CAULEY WILL PITCH AGAINST NELSONS SUNDAY

Lucky Rose and Winonas Come Here for Battle With La Crosse Nelsons

LA CROSSE CLUB GOES TO CALEDONIA FOR TILT SUNDAY

Play Same Lineup Which Defeated Salem Here

"SYL" M'CAULEY is coming back to Copeland park Sunday for the first time since the Montague ball club disbanded.

Pitching for the Winonas, McCauley will face the La Crosse Nelsons in what is expected to be an interesting attraction this week. Besides McCauley, the Angell brothers, Franzini and possibly Pizzle will be out in the Winona uniform.

The locals have showed up to advantage over the up-river club in games this season, but with McCauley on the mound there is certainty of one dangerous factor.

Although the pitching assignment of the La Crosse Nelsons has not been announced, it is hoped that the management will give Bobby Fizzle a chance to perform for La Crosse fans Sunday. Bobby has won two games for the local club since his return from the west, both of which have been out of town. The home game Sunday will give fans a chance to see him in action.

The La Crosse city club goes to Caledonia Sunday. Hoover will be on the mound again with all the other players who helped defeat West Salem last Sunday.

MARQUETTE ELEVEN FACES SCHEDULE OF EIGHT ENCOUNTERS

MILWAUKEE, Wis.—Eight football games for the coming season have been scheduled by Marquette university. The prospects for the season are uncertain, but it is expected that a large number of last season's squad will have reported for the opening of the training season. One open date, September 29, is left on the schedule, which is as follows:

September 29—Open.

October 6—St. Mary's college (Winona, Minn.) at Milwaukee.

October 13—Ripon college at Milwaukee.

October 20—Carroll college at Milwaukee.

October 27—Boston college at Boston.

November 3—University of Detroit at Detroit.

November 10—University of North Dakota at Milwaukee.

November 17—University of South Dakota at Milwaukee.

November 29—University of Vermont at Milwaukee.

EIGHT LETTER MEN BACK FOR FOOTBALL AT PLATTEVILLE

PLATTEVILLE, Wis.—Eight letter men, including Clifford Dean, captain and end and one of the best centers in the Wisconsin Normal school conference last year, will form the backbone of the 1923 football squad, Orton Keyes, athletic director of the institution, said in announcing the season's schedule.

Seven games will be played this season. The schedule follows:

September 29—Mount Morris college at Platteville.

October 6—Stevens Point Normal at Stevens Point.

October 13—Milton college at Platteville.

October 19—Open.

October 27—River Falls Normal at River Falls.

November 3—Oshkosh Normal at Oshkosh.

November 9—Wisconsin School of Mines at Platteville.

November 16—La Crosse Normal at Platteville.

SENATA YACHT BEATS KINGFISHER ON LAKE WINNEBAGO TUESDAY

NEENAH, Wis.—Senata of the Lake Geneva Yacht club, owned by Commodore O. L. Schmidt, and skippered by his son Ernest Schmidt, which finished in [illegible] place in the opening race of the Inland Lake Yachting association regatta on Monday, won the [illegible] race in a heavy sea on Lake Winnebago Tuesday afternoon, finishing a few seconds ahead of Kingfisher, Monday's victor. [illegible], the [illegible] O. L. Schmidt trophy goes to the Commodore's [illegible].

Summary

Senata, Lake Geneva, 1:28:45.
Kingfisher, Minnetonka, 1:28:59.
Tornado, Minnetonka, 1:29:45.
Blue Heron, Minnetonka, 1:10:05.
Ford, Oshkosh, 1:41:50.
Commodore, Delavan, 1:42:50.
Viking, Lake Geneva, 1:41:02.
Osprey, Neenah, 1:50:15.
Eileen, Neenah, 1:50:45.
Jerry, Delavan, 1:59:57.
Bat, Oshkosh, 1:02:50.

Oysters are [illegible] [illegible]. It is said a [illegible] [illegible] as food [illegible] will [illegible] hundreds of them.

BICYCLES
Cash or Easy Payments
CAMPBELL'S
225 No. 3rd. Phone 82.

CINCINNATI REDS RUSHING UP ON NATIONAL LEAGUE LEADERS WIN WHILE GIANTS LOSE TUESDAY

CHICAGO, Ill.—By The Associated Press—The New York Nationals could feel the Red's breath coming hot on the backs of their necks as they started on the race toward the world's series plate yesterday. The world's champions lost, 9 to 5, to Pittsburg, after using four pitchers without effect. The Pittsburgh batsmen took five runs in the first inning and held their lead throughout.

While this was going on in New York the Reds won in Philadelphia by a score of 7 to 5 and climbed up a full game. They are now just three and one-half games behind the losing leaders.

In Boston the St. Louis Nationals bunched hits against Cooney in the sixth and Oeschger in the ninth, defeating the New Englanders 8 to 2. Hornsby made a pair of two-baggers.

The Robins lost again in Brooklyn when the Chicago Nationals landed hard on Dazzy Vance's delivery. Dazzy was exceedingly good in spots, striking out nine men, but the Chicago swatters seemed to find him often. Dutch Henry who pitched the ninth inning, let in five runs.

The Chicago-New York and St. Louis-Washington games in the American league were called because of rain.

Rain prevented all scheduled games in the American league. The New York-Chicago game will be transferred to New York, as the Yankees have made their last appearance of the season in Chicago.

The Chicago Nationals made a clean sweep of the Brooklyn series by taking the third game handily behind Vic Keene's swell pitching. Vic allowed only four hits. Dazzy Vance fanned nine Cubs in eight innings but was unable to stop the slugging of the Chicago players.

George Grantham, star second sacker of the Chicago Nationals, increased his lead in stolen bases when he registered his 37th theft, and Heathcote, a teammate, got into the running by snipping his thirtieth.

"Sparky" Adams, since given the regular assignment at short following Hollocher's retirement, has been playing a great game for the Chicago Nationals. "Sparky" grabbed off three hits and accepted nine chances without a slip in the final game against Brooklyn.

Pittsburgh won its game in the early innings by driving five runs across the counting station in the initial inning with Watson on the mound for New York. Manager McGraw juggled his line-up in hopes of getting a winning combination but it was fruitless. "Rabbit" Maranville had his batting clothes on, cracking out four hits in the batting bee staged for the afternoon. Rawlings and Grimm ran him a close second, with three blows each, while Jackson of the Giants, poled two doubles and a single. The St. Louis Nationals have booked an exhibition game for Galesburg, Ill., for September 5th. Donohue and Behan staged a pitching duel for six innings when the latter blew in the next frame and Cincinnati took a commanding lead and won handily. Head attempted to stop Moran's crew, but failed.

Pat Duncan led the assault for the Cincinnati club with four healthy blows, including a four bagger, against the Philadelphia Nationals.

Manager Jimmy Austin of the St. Louis Americans, and Infielder Frank Ellerbe have been suspended by Ban Johnson for protesting ball and strike decisions by Umpire Evans in Monday's game with Washington.

The New York Americans played to approximately 175,000 people in Chicago this season. The easterners did not do so well in other cities in the circuit, but Babe Ruth always is an attraction at Comiskey's park as well as in most of the other parks.

FIRPO HOLDS TWO CONTRACTS TO FIGHT BIG HARRY WILLS

NEW YORK.—Luis Angel Firpo Wednesday has his signature on two contracts to fight Harry Wills, negro heavyweight, in his home land, Argentine. He signed them Tuesday night for Tex Rickard one contract to hold if he beats Jack Dempsey on September 14, and wins the world's championship; the other to be used in case he succumbs to the champion.

BOOST STREET CAR FARES

DETROIT, Mich.—Street car fares in Detroit will be increased one cent on September 2, it was announced Tuesday.

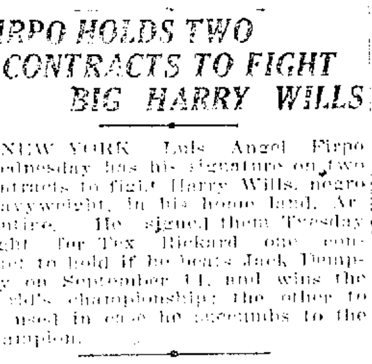

Our regrinding of scored or worn cylinders is done with PRECISE ACCURACY, for besides having the finest type machine (factory style), we have the experience and skill necessary for its correct operation.

Save time and money and be absolutely sure of a genuine power increase, besides a QUIET ECONOMICAL motor by having its cylinders reground HERE.

Ford prices, including oversize Pistons, Rings, and Pins, $15.00 other makes, prices in accordance.

Starch Brothers Co.

FIGHTS INJUNCTION

Fred "King" Lear, hailed as the greatest second baseman in the American association, is fighting the injunction the Milwaukee club recently obtained to prevent him from playing with the Nash Motors in the Mid West league. The Brewers contend he "jumped" his contract.

CAMPION COLLEGE COMPLETES GRID DATES FOR SEASON

PRAIRIE DU CHIEN, Wis.—Campion college athletic department has completed the football schedule for the coming season, only one open date, October 27, remaining on the schedule. It is uncertain whether this date will be filled, or remain open, in preparation for the Dubuque university game.

Present indications are that a good squad of last year's men and new material will be available at the opening of the school year.

The season schedule is:

October 6—Loyola university at Chicago.

October 13—Wisconsin Miners at Prairie du Chien.

October 20—Luther college at Decorah.

October 27—Open.

November 3—Dubuque university at Prairie du Chien.

November 10—St. Ambrose college at Prairie du Chien.

November 17—St. Mary's college at Winona.

November 28—Columbus college at Dubuque.

KLAN CROSS BURNS ON HIGH BLUFF IN IOWA

McGREGOR, Iowa.—A burning cross on Point Lookout bluff top, 400 feet above the Mississippi river was seen for miles up and down the river. It is the first intimation that the Ku Klux Klan is organizing in this part of Iowa.

LUMBER DEALER DIES

ZUMBROTA, Minn.—N. P. Wedge, aged 70, pioneer lumber dealer of this city, died suddenly early yesterday as a result of an acute attack of indigestion. Mr. Wedge had been in good health up to the time of the attack. He is survived by his widow and six children.

BUCS TAKE FINAL FROM GIANTS, 9-5

New York's Lead Reduced to Two and One-half Games by Pirates' Win

REDS MAKE IT THREE IN ROW FROM PHILADELPHIA

Cards Bunch Hits and Defeat Braves, 3 to 2

NEW YORK.—Pittsburgh made it two out of three from New York here on Tuesday, winning their last game of the season on the Polo grounds, 9 to 5. The defeat reduced New York's lead in the National league to two and a half games. Manager McGraw of the Giants changed about his line-up before the game, but the Pirates got off to a strong start, driving out five runs off Watson in the first inning. The Score:

		R	H	E
Pittsburgh	502 000 020—	9	15	0
New York	030 001 001—	5	11	1

Adams, Hamilton and Schmidt; Watson, Barnes, Johnard and Gowdy Snyder.

Cincy, 7; Phillies, 5

PHILADELPHIA.—Cincinnati made it three in a row from Philadelphia on Tuesday, pounding two local twirlers for a 7 to 5 victory. As a result of Pittsburgh's win over New York the Reds are but three and a half games from first place. For six innings Donohue and Behan staged a pitcher's battle but the home hurler weakened in the seventh. Score:

		R	H	E
Cincinnati	100 100 311—	7	13	2
Philadelphia	010 000 004—	5	10	1

Donohue and Hargrave; Behan, Head and Wilson.

St. Louis, 8; Boston, 2

BOSTON.—St. Louis bunched hits against Cooney in the sixth and Oeschger in the ninth on Tuesday defeating Boston, 8 to 2. Doubleplays started by McInnis and Stock were the only fielding features. Hornsby and Bottomley hit when hits were needed. The score:

		R	H	E
St. Louis	000 003 005—	8	12	2
Boston	110 000 000—	2	9	3

Haines and Ainsmith, McCurdy; Cooney, Barnes, Oeschger and O'Neill.

Cubs, 9; Dodgers, 1

BROOKLYN.—Chicago cleaned up the series of three games on Tuesday when Keen held the Dodgers to four hits and beat them 9 to 1. Although Vance struck out nine batters in eight innings, he was bumped for ten hits and four runs. Henry relieved Vance after Taylor had batted for him, and the rookie southpaw was hammered for five runs. Grantham getting his seventh and Frieberg his tenth homer of the season in the ninth. Grantham stole his thirty-seventh base and Heathcote his thirtieth. Johnston injured his knee covering first on Adams' bunt in the fifth and was forced to retire.

The score:

		R	H	E
Chicago	010 030 005—	9	11	2
Brooklyn	000 000 010—	1	4	1

Keen and O'Farrell Vance, Henry and DeBerry.

TOMAHAWK PIONEER DIES

TOMAHAWK, Wis.—In the death of John Oelhafen, Sr., 89, last week at the home of his son, William, this city lost one of its picturesque old settlers, a man identified with its inception thirty-six years ago, and one of its leading citizens.

In the summer of 1887, new activities were started up the river forty-five miles north of Wausau, where a dam was being built on the Wisconsin river. He erected the first store building in Tomahawk and later reentered the logging business.

Don't miss the
Special Blanket Sale
this week.
AT SPURGEON'S.

HERE'S THE DOPE TOLD IN NUTSHELL

TEAM STANDINGS

American League

	W	L	Pct.
New York	74	38	.661
Cleveland	62	52	.541
Detroit	55	53	.509
St. Louis	54	56	.491
Washington	54	57	.486
Chicago	52	60	.464
Philadelphia	48	63	.432
Boston	34	78	.391

National League

	W	L	Pct.
New York	71	44	.627
Cincinnati	69	46	.600
Pittsburgh	68	48	.586
Chicago	64	48	.547
St. Louis	58	58	.500
Brooklyn	57	59	.491
Philadelphia	38	77	.330
Boston	35	78	.310

American Association

	W	L	Pct.
Kansas City	74	40	.649
St. Paul	74	41	.644
Louisville	66	53	.555
Columbus	55	58	.487
Indianapolis	54	61	.470
Milwaukee	52	62	.456
Minneapolis	46	68	.404
Toledo	39	77	.336

TUESDAY'S RESULTS

Exhibition Game

Philadelphia Americans, 8; Milwaukee, 5.

American League

All games postponed, rain.

National League

Pittsburgh, 9; New York, 5.
St. Louis, 8; Boston, 2.
Chicago, 9; Philadelphia, 5.

American Association

St. Paul, 9-11; Columbus, 8-3.
Toledo-Kansas City, rain.
No other games scheduled.

WEDNESDAY'S SCHEDULE

American League

Washington at Cleveland.
Philadelphia at Chicago.
New York at Detroit.
Boston at St. Louis.

National League

Cincinnati at Philadelphia.
St. Louis at Boston.
No other games scheduled.

American Association

Columbus at Milwaukee.
Indianapolis at Minneapolis.
Toledo at Kansas City.
Louisville at St. Paul.

PRACTICE AT RIPON TO START AS SCHOOL RESUMES THIS FALL

RIPON, Wis.—Football practice at Ripon college will begin immediately after the opening of the school year, with virtually none of last year's team available, Guy M. Sundt, athletic director announced.

The fact that freshmen are barred from playing on the first team, a midwest conference rule is an added difficulty.

The season's schedule follows:

October 6—Northwestern at Ripon.

October 13—Marquette at Milwaukee.

October 20—Stevens Point at Ripon.

October 27—Open.

November 3—Lawrence at Appleton.

November 10—Carroll at Ripon.

November 17—Oshkosh Normal at Oshkosh.

November 24—Beloit at Beloit.

POWER PLANT SOLD

MARINETTE, Wis.—The Davies Falls Water power on Pike river, south of Amberg, has been purchased by the public service company, owner of High Falls and Caldron Falls on Peshtigo river, and the big power plant at Ingalls on Menominee river.

MONTANA SEEKS LABORERS

GREAT FALLS, Mont.—The joint employment office maintained here by the state and federal governments reports that more than 1,000 laborers are needed in the state. The men are needed for farm and other classes of labor.

EX-MONTAGUES AND PICKUPS WILL PLAY ALL NATION CLUB

George F. Gonia, who has been endeavoring for some time to re-organize the old Montague baseball club, announced Wednesday that he has organized a ball team which will meet the All Nation club at Copeland park Friday afternoon at 5:15.

The All Nation club hails from St. Louis and is reputed to be a strong outfit.

Mr. Gonia announces the following lineup: Mills, first; Johnny Weigent, second; Al Meinert, third; Al Groski, short; "Cutz" Fitzki, left field; Beranek, centerfield; Billy Angell, right field; Big Benn, pitcher; Franzini, catcher, and Harry Angell, utility.

Although going under the name of the "La Crosse team," the club playing here Friday is not the La Crosse club which defeated West Salem Sunday.

SPORT BRIEFS

ATLANTA, Ga.—Frankie Garcia, Los Angeles featherweight, was awarded the referee's decision over Tim O'Dowd of Atlanta in their ten-round bout.

NEW YORK.—Irish Johnny Curtin, Jersey City featherweight, sustained a fractured thumb and bruises when he fell from the ring during the first round of a bout with Frankie Jerome in Queensborough.

NEW YORK.—The American team to defend the Davis cup, international tennis trophy, will be composed of William T. Tilden, II; R. Norris Williams, II (captain); William M. Johnston, and Vincent Richards.

H. E. Minter, of Jakin, Ga., has a hunting dog that has treed a 28-pound carp. The river nearby flooded its banks and when it receded left a great number of fish in the tops of fallen trees. In such a tree the dog found his fish.

TONIGHT
TOMORROW NIGHT and FRIDAY NIGHT

TUG O' WAR

Championship Tournament to Be Held Immediately After First Show

Majestic Theatre

TONIGHT'S CONTESTANTS—
C. M. & St. P. Roundhouse vs. National Gauge Co.

THURSDAY NIGHT—
C. M. & St. P. Rip Tracks vs. probable contender, La Crosse Rubber Mills.

FRIDAY NIGHT—
Winners of Wednesday and Thursday nights will pull for liberal cash awards and Tug o' War championship title.

NOTE—Instead of customary rope, a pair of Sweet Orr Tug o' War pants selected from regular stock will be used. Should the men rip a pair, the six men doing so will each get a pair free, in addition to cash prizes.

By Special Arrangement with

FRANK MADER
123-125-127 SOUTH 4th STREET

We have coats to match these pants. Norfolk Coats $5.00

Tug o' War pants now on sale $3.50

BASEBALL
FRIDAY, AUG. 24

COPELAND PARK
Game called at 5:15

All Nations vs. La Crosse City B. B. Club

Admission Grandstand, 50c; Bleachers, 25c; Reserved Seats, 75c.

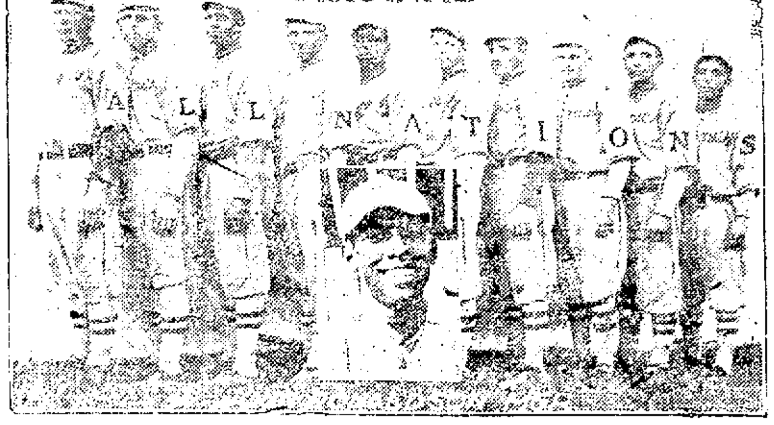

LA CROSSE LINEUP: Mills, 1b; J. Weigent, 2b; Meinert, 3b; Groski, ss; C. Fitzke, lf; Beranek, cf; B. Angell, rf; H. Angell, utility. Battery—Big Benn and Franzini.

FREE
to FORD Owners —a 1-Gallon Supply Can of

SPECIAL
PENNSYLVANIA NON-CHATTER OIL
FOR FORDS

SAVE MONEY MOTOR AND TEMPER

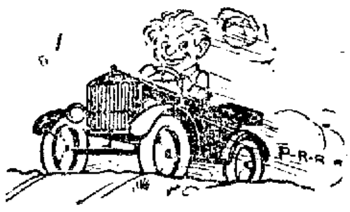

STOP SMOOTHLY BE SURE AND SAFE

Drive your Ford to Schmohl Service Station. Have the crank case drained and refilled with

Pennsylvania Non-Chatter Oil

At the regular charge and receive a **One-Gallon Lithographed Tourist's Supply Can** of this oil **FREE OF CHARGE.** We are equipped to supply the first 100 customers on this offer.

SCHMOHL
GAS **SERVICE STATION** OIL
By This Sign You Shall Know
COR. ROSE and ST. JAMES STS. PHONE 1528-A

Don't Forget the Place

BURROWS

407-409 Main Street

$100,000.00

GIGANTIC RECORD-BREAKING VALUES

SALES DRIVE

STARTS THURSDAY FRIDAY, SATURDAY

COATS CAPES, WRAPS SUITS, DRESSES

$10

EXTRA SPECIAL

Wool Dresses **$8.95**

For Thursday, Friday, Saturday

Announcement

We are determined to break all sales records—we are determined to make our name ring in every home—we are determined that you and every woman of your acquaintance shall know that for sensational values *and the smartest of styles they must come to our store.* We realize full well that in order to accomplish a record we must make price concessions, and that we are doing. *We have secured the co-operation of many of New York's largest manufacturers* with the result that we have merchandise on our racks marked to sell at prices that are really less than wholesale. Every manufacturer wants our business and they are willing to make a sacrifice in order to win our favor. *We pass the sacrifice on to you in order to win your approval and in order to secure you for one of our customers.* Come tomorrow, or if that is impossible, Friday or Saturday, but come early, because prices such as we are quoting will bring enormous crowds and first come, first served.

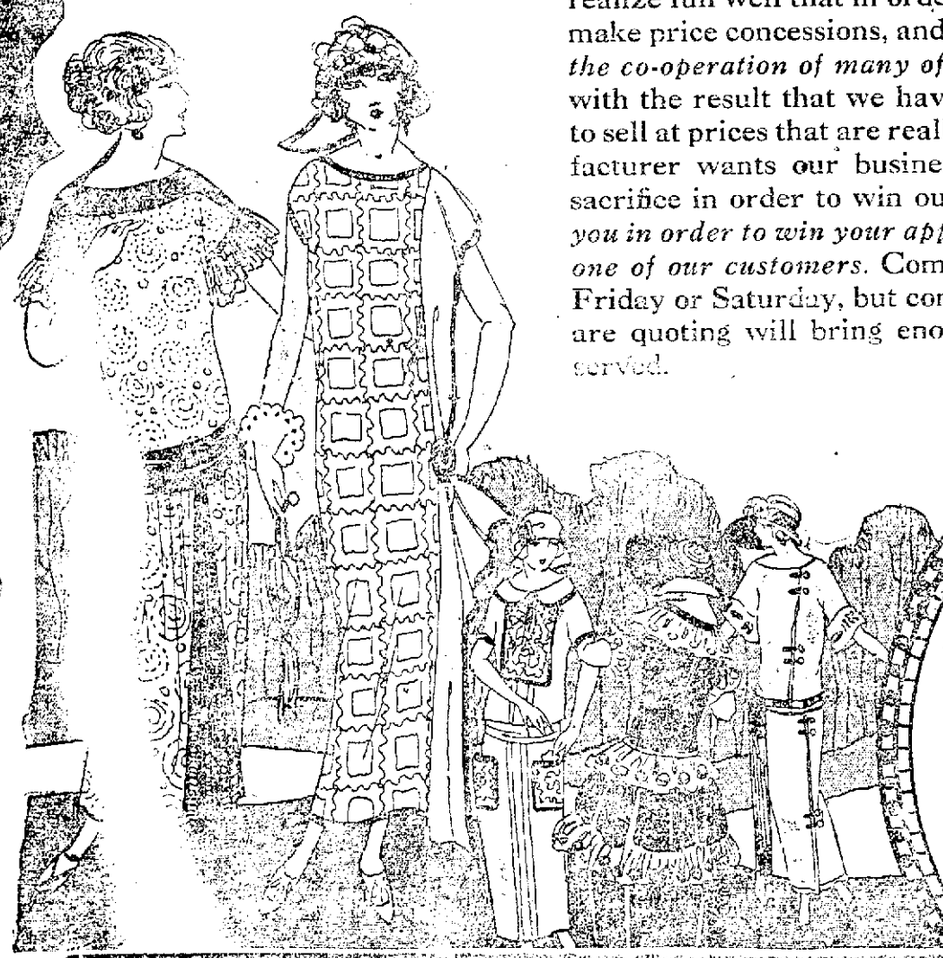

DRESSES

Values to $20 — **$5** — Silk and Wash

When you see this group of dresses, you will be struck with wonder at our being able to make such a reduction in price. The Manufacturer shares part of the loss—we take a loss, *but you realize an enormous saving.* All styles, colors and materials. All sizes.

WASH DRESSES

$1 $2 $3

Fancy Pleated SKIRTS $2.89

For Thursday, Friday, Saturday

You Can't Afford to Miss This Sale

Just remember that this is not an ordinary sale—we are building our reputation on the merchandise offered and it must measure up to our standard, otherwise we would make no lasting impression on your memory. The garments offered in this sale are intended to make friends for us—only the very highest quality will accomplish this feat. We are after a $100,000 Sales Record, and we want you to lend us your aid.

Entire Stock at Sensational Savings

Just remember that this advertisement does not in any way tell the entire story of the enormous savings. Every garment in our stock is included in the sale and you must come to fully appreciate the savings made possible.

BURROWS 407-409 MAIN STREET **$100,000 STOCK SALE** **BURROWS** 407-409 MAIN STREET

WANT ADS

Classified WANT AD. RATES

Under any classification 1½ cents per word for each insertion. No single insertion for less than twenty-five cents.

A MONTHLY RATE of $1.50 per line per month is made on standing ads. Nothing less than three lines accepted under this rate.

All orders to discontinue advertisements must be made in writing or by personal call at the office. The Tribune and Leader-Press will not be responsible for telephone cancellations.

The Tribune and Leader-Press will not be responsible for more than the first incorrect insertion of any advertisement ordered for more than one time.

CLASSIFIED ADVERTISEMENTS for the Sunday Tribune and Leader-Press will be accepted for classification up to eight o'clock Saturday night.

TELEPHONE YOUR CLASSIFIED ADS when it is more convenient to you and as this is an accommodation service the Tribune and Leader-Press expects payment promptly on receipt of bill.

Persons whose names do not appear in either the City Directory or Telephone Directory must send cash with their advertisements.

FRATERNAL NOTICES

SPECIAL COMMUNICATION

Frontier Lodge, No. 45

F. and A. M.

THURSDAY EVE., Aug. 23

7 O'clock.

Work on M. M. Degree.

Refreshments after work.

Visiting Brethren welcome.

T. A. WALKER, W. M.

WANTED—MALE HELP

WANTED—Men for car shop and foundry work. Excellent opportunities, steady work, good wages, conditions. In replying state full particulars in first letter. Address Car Shops Superintendent Manager, The Berwind-White Coal Mining Co., Berwind, W. Va. 7 20 s 21

WANTED—Ambitious man. Only one capable of handling high class proposition. Permanent connections with profits assured for the business. Salary and commission. Give references. Box 1-A, care Tribune. 7 22 s 24

WANTED—Young man over 16 years of age, to assist in delivery of Ice Cream and Milk. Apply Mr. Ryan, Ice and Cream Co., 1125 Jay St. 8 21 22

LAND WORK—Good men on farms. Men wanted for farms in Eastern Washington to irrigate alfalfa. Steady work, good wages. Write Lathrop Irrigation Co., Lathrop, Wash. 8 21 s 28

WANTED—Man between ages of 21 and 35 as fireman. Give full particulars in first letter. Address Box 1-A, care Tribune. 8 21 s 28

WANTED—Men for a sandblast work. Apply at once. National Hedge and Fence Co. 8 21 tf

WANTED—Experienced and reliable Shady Lawn Sod Farm, Shady Lane, Wis. 8 21 s 28

BOY WANTED between 16 and 18 years. Jerry Crowley, 8th and Pine. 8 22 22

WANTED—Night man. Apply Cut Rate Tire Co., Phone 1811-R. 8 22 22

WANTED—Man for kitchen work. Barber Lunch. 8 22 22

KITCHEN MAN wanted. Southern Hotel. 8 22 22

WANTED—FEMALE HELP

WANTED—A good girl for the Lutheran Bethesda Old Folks Home, 2 P. O. Box 1, Milwaukee, Wis. Good wages, kind treatment, good home. Apply in person or address Mrs. Chas. Ziegler, Superintendent, Milwaukee, Wis. 8 22 s 24

WANTED—Middle aged lady for general housework. Must be reliable. Family of two. No washing. Good home for right party. Write Box 1-A, care Tribune. 8 22 s 24

WANTED—A woman cleaner, one who can be recommended. Apply to Mrs. Chas. Ziegler, Milwaukee, Wis. 8 22 s 24

WANTED—Experienced girl for general housework. Good home. Mrs. Ed. Lorch, 118 No. 4th. 8 22 22

WANTED—Waitress and kitchen girl. Apply Rialto Grill. 8 22 22

WANTED—Girl for Dr. La Crosse Steam Laundry. 8 22 s 24

WANTED—Middle aged lady for light housework. Call 1551-R. 8 22 22

WANTED—Housekeeper. Inquire 1 to 3 p. m. 1117 Cass St. 8 22 22

WANTED—Woman for part time housework. Family of two. Good home. Inquire 1117 Cass St. 8 22 22

WANTED—Woman for light housework. Inquire 1117 Cass St. 8 22 22

WANTED—Woman for general housework. Family of two. Good home. Inquire 1117 Cass St. 8 22 22

WANTED—Woman for

DRY RULING ONLY APPLIES TO DANE COUNTY--SACHTJEN

Madison Judge Holds Search Warrants Must be Based Upon Fact

MADISON, Wis.—The decision of Superior Judge A. C. Hoppmann, in Dane county court, in holding that evidence obtained by use of a search warrant obtained on information and belief, is effective only in Dane county, Herman W. Sachtjen, state prohibition agent emphasized Wednesday.

"This decision," the prohibition agent said, "undoubtedly will cause considerable confusion throughout the state, and a large number of persons will be uncertain as what course to follow, in their effort to aid in prohibition enforcement.

"In Dane county, unsigned information sent to the state prohibition agent's office, cannot be used directly to obtain warrants. Before a warrant can be obtained, under Judge Hoppmann's ruling, it will be necessary for some investigator to visit the location described and obtain the necessary information on which to swear to the complaint.

"In all other sections of the state, other than Dane county, warrants can be obtained under the former process of information and belief, and we will continue to operate along that line."

Discussing the probability of getting Judge Hoppmann's decision before the supreme court for final action, Mr. Sachtjen said, it would be necessary for some judge to certify the case to the supreme court, or to wait until such time as a case is brought before the court and decided against the defendant, and he takes the action to the higher court.

"Undoubtedly this will be done within a reasonable length of time," he said, "as the present condition will work in an unsatisfactory manner. Even though Judge Hoppmann's decision is in line with the bill I introduced and which was killed at the last session of the legislature, it can not work satisfactorily in only one section of the state. If the decision is supported by the highest court, we will be working on the same basis throughout the state, just as we will if the decision is not sustained."

AUTO KILLS WOMAN

FERGUS FALLS, Minn.—Mrs. Gustaf Nelson, living 20 miles south of here, was killed when struck by an automobile in Ashby late yesterday. Her skull was fractured. Mrs. Nelson is survived by three children.

"HOG CALLERS" MEET AT HOUSTON COUNTY FAIR IN 1ST CONTEST

CALEDONIA, Minn.—A feature of the special program arranged for Farm Bureau day, Friday, Aug. 31, at the Houston county fair here, will be a "hog-calling contest," declared to be the first such event to be held in the Northwest, although a popular part of fairs in Southern states for many years.

Each township in the county is to furnish a contestant and discussion among partisans of each is becoming heated as to which entrant will win the contest by demonstrating his superior lung power. A women's nail driving contest and a championship tug of war are the other special events on the afternoon programs.

J. P. Reed, president of the Minnesota Farm Bureau, will open the program at 1 p. m. In the morning W. R. Gains will speak on bees and the Guernsey breeders will meet at 11:10 a. m. The regular fair events, announced as the best ever presented at the Houston fair, will be conducted in addition to the Farm Bureau program.

Three baseball games will be played during the fair, as follows: Spring Grove vs. Caledonia, Wednesday; Houston vs. Caledonia, Thursday, and Hokah vs. Silver Creek Friday. Three bands will be present to furnish music.

Verses of poetry are often inscribed on modern manicure sets, to make them more attractive.

GASOLINE SELLS AT 3 PRICES IN S. DAKOTA

ABERDEEN, S. D.—Gasoline is selling at three prices here.

The Standard still maintained its price of 16 cents, while the National Refining company made a price of 19 cents for its products. Most of the other independents took the 20 cent price agreed to by Governor W. H. McMaster. Meanwhile the stations of all companies report nearly twice their normal sales, one Standard station which sold 700 gallons daily jumping to 2,600 gallons on the first day of the cut and maintaining a high mark since.

Cherries derive their color from heat and not light.

Boys' and Girls' School Hose
25c Per pair
SPURGEON'S

Washington New SUPER-STEAMER
BROTHERHOOD of LOCOMOTIVE FIREMEN and ENGINEMEN
MOONLIGHT Excursion TONIGHT
Leaves La Crosse 8:15 P. M. Returns 11:30 P. M.
ADULTS 75c. CHILDREN 50c
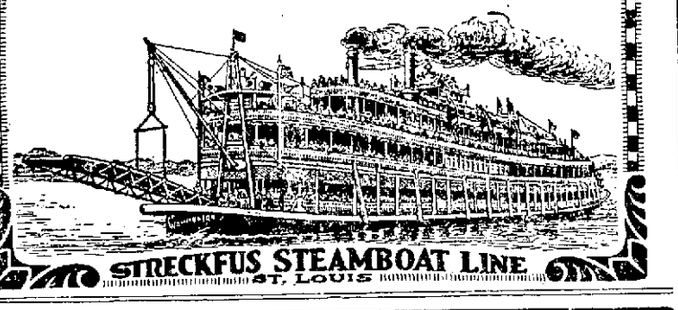
STRECKFUS STEAMBOAT LINE ST. LOUIS

One Stamp with every 10c purchase, a book of 500 Stamps worth $1.00 in cash.
DOERFLINGER'S
THIS STORE CLOSES SATURDAY AT 6 P. M.

Boys and Girls Are You Getting Those
FREE TOYS
Just tell your parents, your relatives and friends to ask for Lucky Dogs when they make purchases in our store ALL THIS WEEK. With every dollar purchase, we give a little "Dog". These "Dogs" will be exchanged for valuable premiums in our Lucky Dog Department on the Balcony.
So boys and girls get busy, get the Dog and exchange them for valuable premiums.

ATTENTION LADIES!
This is the last week of our special offer on "THE DELINEATOR." Have you called for your copy?

News Of Interest To Those Planning New Interior Decorations This Fall.
THE NEW FALL WALL PAPERS
Several new Fall patterns are now on display in our Wall Paper section especially featured for the hall, living room, parlor and dining room are the new tapestry, fabric, damask, tiffany and selftone effects. Special attention is called to our wonderful showing of tapestry effects in rich harmonies of blue and silver, gold and brown, gray and blue, mulberry and gray, many of them in the 30-inch width. Prices range from per roll ..... 12½c to $2.50
AND TO PROVE THAT DOERFLINGER'S PRICES ARE LOWER:
80c Tapestries, artistic tapestry effects in beautiful shades of blue, grey and mulberry, special at 49c
80c Wall Papers, parlor, hall and dining room papers, in the very latest colorings, no end to the patterns, the richest, newest and finest papers you will find anywhere, special at per roll 32c
Up to 35c bedroom papers, the latest designs and colorings are included in this offering, pastel, chintz and cretonne effects, exceptional values at the regular price and extra special at per roll 17½c
PAPERHANGERS FURNISHED.
BASEMENT

The Big Remnant Day Offering For Thursday In The Bargain Basement
On top of the continuous flow of daily bargains from our Bargain Basement comes this Remnant Day when already low prices are forced even lower. Don't miss it.
36-in. FLORAL CRETONNE, a large assortment of beautiful patterns, per yard— 14¾c
36-inch COTTON CHALLI, many beautiful patterns to select from, per yard— 14¾c
36-inch DRESS and APRON PERCALES, in light and grays, at per yard— 13¾c
32-in. CHECK GINGHAMS, in blue, brown, red and green, at per yard— 11¾c
27-inch CLASSIC GINGHAM, a good smooth cloth in check and plaid, per yard— 14¾c
27-in. APRON CHECK GINGHAM, in blue, brown and green, per yard— 10½c

A Snappy Style
in Satin, Suede or Patent Leather.

Similar styles in low heels.
SMITH'S STERLING STYLE & SERVICE SHOES
In other cities where these shoes are sold, the prices are $8, $9, $10—we're interested in selling thousands of pairs, that's why we ask only—
$6.85
EST. 1902 ARENZ SHOE CO. La Crosse's Largest Shoe Store 323-25 Pearl St.
Where Dependable Quality is Lower Priced.

GLAD TU MEAT CHU
With 20 Varieties of Home-made Sausages Daily
Made with milk as you like them.
JEHLEN & SONS
Phone 236. 121 So. 3rd St.

EVERY DOLLAR DOES FULL DUTY in our AUGUST FURNITURE SALE
Bigger and better than ever before—our sale of Dependable Quality Furniture, Rugs, Stoves and House Furnishings of all kinds, presents one of those rare opportunities for worth-while savings.
NEWLY MARRIED COUPLES—If you care about saving select your home outfit during this sale. Delivery can be made later.
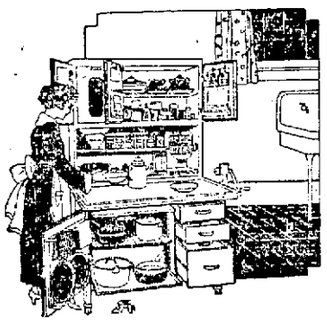
Are you still preparing meals the old burdensome way?
$1.00 cash puts this cabinet in your home.
$42 Kitchen Cabinet at... $38.75
Why continue preparing meals the old burdensome way when you can now buy this golden oak white enameled porcelain top Kitchen Cabinet at such a low price?
$46 Golden Oak Kitchen Cabinet with 25x42 porcelain top. Sanitary drop doors, one of the great features, special. $40.50
$51 Porcelain Top Kitchen Cabinet, finished in either grey or white enamel. Sanitary compartments and containers insures all food being kept clean and fresh, at $42.50

BRING GREATER COMFORT TO THE LIVING ROOM
$21 Fumed Oak Rocker.. $15.50
Strength and comfort are the outstanding features of this excellent rocker. Upholstered in brown leather with patterned fumed oak frame. A great value.
$23 Golden Oak Rocker with back and spring seat, upholstered in imitation Spanish leather. Sale price $16.50
Regular $5.75 Fumed Oak Bedroom Sewing Rocker with wood back and shaped seat. August Sale price at $3.85
$7.50 Mahogany Bedroom Rocker, substantially made to grace any room in your home. Upholstered imitation Spanish leather seat, at $5.25
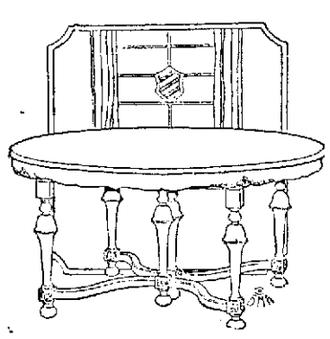
Wonderful Bargains in Dining Tables
$21 Fumed Oak William and Mary Extension Table, with all wearing qualities to give unexcelled service. August Sale price special at $18.75
$60 Oblong Extension Dining Table, finished dusty walnut, a design especially adapted to the dining room, at..... $38.50
$53 54-inch Round Walnut Dining Extension Table in Queen Anne design, at $42.50
$95 American Walnut Oblong Dining Extension Table that will do justice to your dining room. In Queen Anne design, special at $68.00
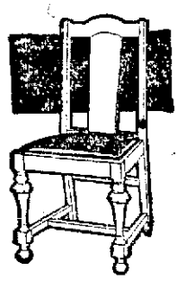
Walnut Dining Chairs, special sale, set of six $31.00
$45 Walnut, William and Mary Diners, upholstered in genuine brown leather, in sets of six, special at.. $22.50
$29 Set of six Dining Chairs made of oak, finished fumed or golden, wood seat and back, set now specially priced at $22.50
$80.00 Queen Anne Golden Oak Dining Chairs, highly polished, blue leather upholstered slip seats. With arm chair, per set of 6 $57.25
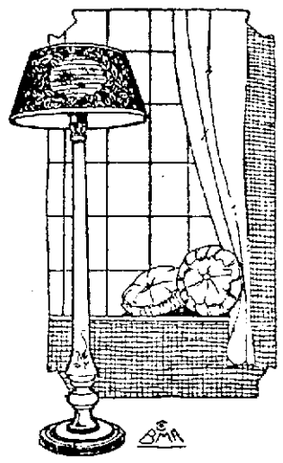
Big Lamp Treat $11.75
Just imagine coming in our spacious Lamp Department tomorrow and seeing a beautiful 24-inch parchment shade on a mahogany base for only $11.75. A rare treat, and only few left.

This small Electric Table Lamp, special at $1.45
A lamp for your bedroom. Decorated brown base with 7-inch shade. Don't miss this opportunity.

Special on Chiffoniers
$26 Golden Oak Chiffonier with five large drawers and extra large mirror. These Chiffoniers will sell in a hurry at this low price.. $21.00
$33 Chiffonier included in this big sale, finished golden oak, plenty of drawer room, adjustable mirror, on sale now at $26.25
$23.00 Dresser, Commode combined, finished in golden oak, with drawers and mirror, on sale at $18.75
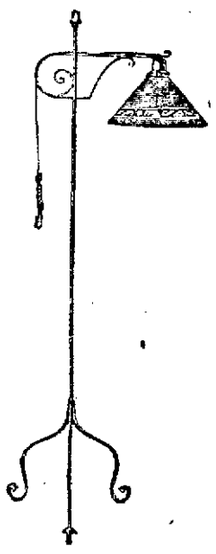
Bridge Lamps, way down in price, at only $5.50
They are priced to go quickly. A Bridge Lamp worthy to mention. Adjustable wrought iron base with 12-inch Parchment shade.
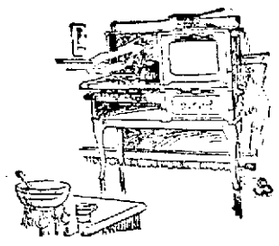
Gas Stoves Specially Reduced.
$70 White enameled four-burner Gas Range with spacious oven and broiler. A perfect baker and is durably built to give satisfaction. August Sale price.. $46.50
$56 Gas Range, beautifully enameled finish, equipped with five burners, lower shelf full length of range. August Sale price $31.00
$23 3-burner Gas Range, black enameled, with 16-in. oven and broiler, at.. $15.50
Sept. 16th is the Day for the Grand Opening of the New Home Electric. Watch the paper.
Improve your Home at August Prices
FURNITURE RUGS
Tillman Bros.
116-118 SO. 4TH STREET
A Grander Home at the Least Expense